



Since 1994

**Marathwada Mitra Mandal's  
INSTITUTE OF MANAGEMENT EDUCATION RESEARCH AND TRAINING  
(IMERT), Pune**

**S. No. 18, Plot No. 5/3, CTS No. 205, Behind Vandevi Temple, Karvenagar, Pune – 411052**



## 18. Mandatory Disclosure (A.Y. 2024-2025)

### 18.1 Name and Address of the Institution

- ❖ Marathwada Mitra Mandal's Institute of Management Education Research and Training (IMERT)
- ❖ Sr. No. 18, Plot No. 5/3, CTS No. 205, Behind Vandevi Temple, Karvenagar, Pune-411052. (Maharashtra)
- ❖ Website – [www.mmimert.edu.in](http://www.mmimert.edu.in)
- ❖ Email- [director@mmimert.edu.in](mailto:director@mmimert.edu.in), [admin@mmimert.edu.in](mailto:admin@mmimert.edu.in)
- ❖ Mob-7720097783

### 18.2 Name and address of the Trust/ Society/ Company and the Trustees

- ❖ Marathwada Mitra Mandal, Deccan Gymkhana, Pune-411004 (Maharashtra)
- ❖ [Email-mmmandal67@gmail.com](mailto:mmmandal67@gmail.com)
- ❖ Mob-9689881837

### 18.3 Name and Address of the Director

- ❖ Dr. Shubhangee Ramaswamy
- ❖ Address: U-201, Jasminium, Magarpatta City, Hadapsar, Pune-411013 (Maharashtra)
- ❖ Mob-8554062888
- ❖ [Email-director@mmimert.edu.in](mailto:email-director@mmimert.edu.in)

### 18.4 Name of the Affiliating University

- ❖ Savitribai Phule Pune University, Ganeshkhind, Pune 411 007 (Maharashtra).
- ❖ Website – [www.unipune.ac.in](http://www.unipune.ac.in)
- ❖ Affiliation – Permanent Affiliation from A.Y. 2019-2020

## 18.5 Governance

### 18.5.1 Organizational Chart

#### IMERT Organization Structure

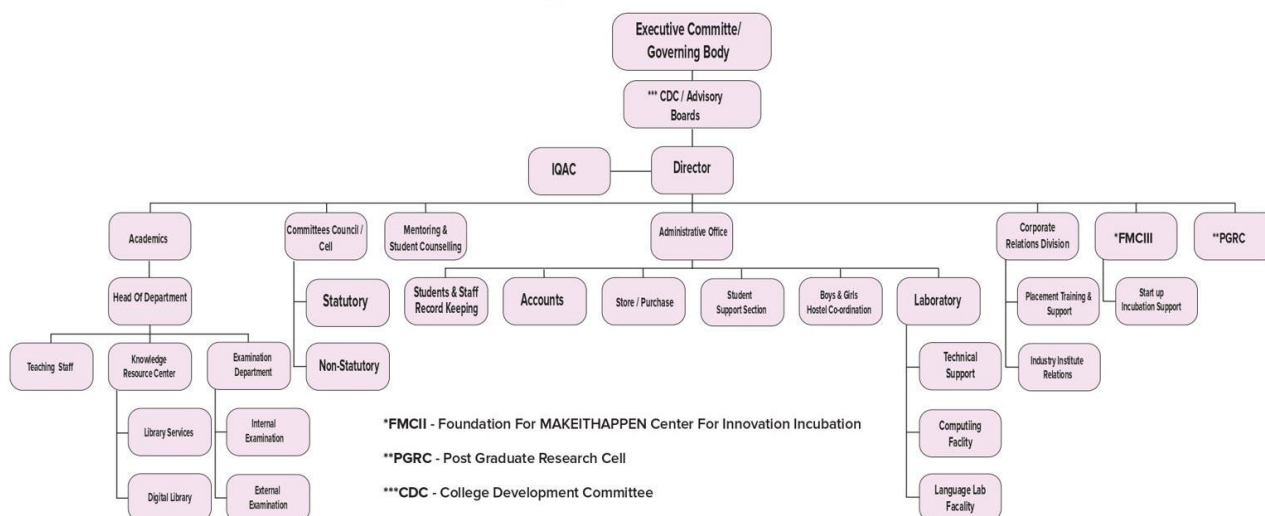

Sr. No.	Name of the Committee/Description	Weblink
18.5.2	Grievance Redressal Mechanism for Faculty, Staff and Students	<a href="https://mmimert.edu.in/index.php/grievance-committee-and-portal/">https://mmimert.edu.in/index.php/grievance-committee-and-portal/</a>
18.5.3	Establishment of Anti Ragging Committee	<a href="https://mmimert.edu.in/index.php/about-us/committee/statutory-committee/antiragging-committee-and-antiragging-squad/">https://mmimert.edu.in/index.php/about-us/committee/statutory-committee/antiragging-committee-and-antiragging-squad/</a>
18.5.4	Establishment of Online Grievance Redressal Mechanism	<a href="https://mmimert.edugrievance.com/">https://mmimert.edugrievance.com/</a>
18.5.5	Establishment of Grievance Redressal Committee in the Institution and  Appointment of OMBUDSMAN by the University	Link: <a href="https://mmimert.edu.in/index.php/about-us/committee/statutory-committee/grievance-redressal-committee/">https://mmimert.edu.in/index.php/about-us/committee/statutory-committee/grievance-redressal-committee/</a>  Link:

		<a href="https://mmimert.edu.in/images/SPPU-OmbudsmanLetter-CA.2838.pdf">https://mmimert.edu.in/images/SPPU-OmbudsmanLetter-CA.2838.pdf</a>
18.5.6	Establishment of Internal Complaint Committee (IC)	<a href="https://mmimert.edu.in/index.php/about-us/committee/statutory-committee/grievance-redressal-committee/">https://mmimert.edu.in/index.php/about-us/committee/statutory-committee/grievance-redressal-committee/</a>
18.5.7	Establishment of Committee for SC/ST	<a href="https://mmimert.edu.in/index.php/about-us/committee/statutory-committee/sc-st-committee/">https://mmimert.edu.in/index.php/about-us/committee/statutory-committee/sc-st-committee/</a>
18.5.8	Internal Quality Assurance Cell	<a href="https://mmimert.edu.in/index.php/about-us/committee/statutory-committee/internal-quality-assurance-committee/">https://mmimert.edu.in/index.php/about-us/committee/statutory-committee/internal-quality-assurance-committee/</a>
18.5.9	Equal Opportunity Facilities Cell.	<a href="https://mmimert.edu.in/index.php/about-us/committee/statutory-committee/equal-opportunity-cell/">https://mmimert.edu.in/index.php/about-us/committee/statutory-committee/equal-opportunity-cell/</a>

## 18.6 Programmes

### 18.6.1 Name of Programmes approved by AICTE

❖ MBA

### 18.6.2 Name of Programmes Accredited by NBA

NIL

### 18.6.3 Status of Accreditation of the Courses

NAAC accredited with A+ grade.

### 18.6.4 Total Number of the Courses

1-MBA

### 18.6.5 Program Details in a Tabular Form

<b>Name</b>	Master of Business Administration (MBA)		
<b>Number of Seats</b>	180		
<b>Duration</b>	2 Years		
<b>Cut off marks/rank of admission during the last three years</b>	2022-2023	2023-2024	2024-2025
	61.05	74.08	69.74

### 18.6.6 Fees approved by State Government

Rs. 1,20,000/-

### 18.6.7 Name and duration of Programme(s) having Twinning and Collaboration with Foreign University(s) and being run in the same Campus along with status of their AICTE approval. NIL

## 18.7 Faculty

### 18.7.1 Course/Branch wise list Faculty members: For MBA

Sr. No.	Name of the Teacher	Appointment
1	Dr. Shubhangee Ramaswamy	Regular
2	Dr. Jitendra Bhandari	Permanent
3	Dr. Vinod Mohite	Permanent
4	Mrs. Pranjal Jadhav	Permanent
5	Mrs. Aparna Shastri	Permanent
6	Mr. Vivek Dighe	Permanent
7	Mr. Vivekanand Gaikwad	Permanent
8	Dr. Praful Sarangdhar	Permanent
9	Mr. Sachin Kshirsagar	Permanent
10	Dr. Mangalgouri Patil	Regular
11	Dr. Sarang A. Dani	Regular
12	Dr. Milind Jagtap	Regular
13	Dr. Ravi Achaliya	Regular
14	Mr. Jaydatta Bangar	Regular
15	Mrs. Amruta Kshirsagar	Regular
16	Mr. Suhas Pawar	Regular
17	Mr. Nilesh Ahire	Regular
18	Mr. Pradeep Patil	Regular
19	Mrs. Snehal Sashte	Regular
20	Ms. Ruucha Taware	Regular
21	CS Devdatta Sant	Regular

### 18.7.2 Adjunct Faculty:

❖ Nil

### 18.7.3 Permanent Faculty: Student Ratio

❖ 1:20

## 18.8 Profile of Faculty

### Dr. Shubhangee Ramaswamy

Faculty Academic / Experience Details				
<b>Name</b>	Dr. Shubhangee Ramaswamy			
<b>Date of Birth</b>	22 March 1975			
<b>Designation</b>	In-charge Director			
<b>Educational Qualification</b>	Ph.D. (HRM), MBA (HR& Systems), M.Sc. (Physics)			
<b>Unique ID</b>	1-454247781			
<b>Work Experience (No. of Completed Years)</b>	<b>Teaching</b>	<b>Research</b>	<b>Industry</b>	<b>Others</b>
	21 Years	16 Years	3 Years	NA
<b>Area of Specialization</b>	Human Resource Management		<b>Course taught at Post Graduate</b>	Strategic HRM, Verbal Communication Lab, Competency based HRM, Organizational Behaviour, Written Analysis & Communication Lab
Faculty Research / Publication Details				
<b>Research Guidance (No. of Students)</b>	<b>Master (Completed / Ongoing)</b>	52	<b>Ph.D. (Completed / Ongoing)</b>	5 (2 Completed, 3 ongoing)
<b>Research Papers Publication (No.)</b>	<b>National Journals</b>	<b>International Journals</b>		<b>Conferences</b>
	8	13		3
<b>Books Publication (No.) = 00</b>	<b>Name of Book</b>	<b>Publisher with ISBN</b>		<b>Year of Publication</b>
	Management Concepts and Organizational Behaviour	ISBN No: 978-93-5625-393-3		2022
<b>Patents (No.)</b>	<b>Filed</b>	02	<b>Granted</b>	00
<b>Technology Transfer</b>	-			



<b>Summary of Projects carried out (Funded / Non-Funded)</b>	UBA-Funded Project
--	--------------------

## Dr. Jitendra Bhandari

Faculty Academic / Experience Details				
<b>Name</b>	Dr. Jitendra Bhandari			
<b>Date of Birth</b>	18 January 1976			
<b>Designation</b>	Associate Professor			
<b>Educational Qualification</b>	PhD. MBA. B. Pharmacy			
<b>Unique ID</b>	1-414309121			
<b>Work Experience (No. of Completed Years)</b>	<b>Teaching</b>	<b>Research</b>	<b>Industry</b>	<b>Others</b>
	19	13	05	NA
<b>Area of Specialization</b>	Marketing		<b>Course taught at Post Graduate</b>	Marketing Management, Business Research Methods, Decision Science
<b>Faculty Research / Publication Details</b>				
<b>Research Guidance (No. of Students)</b>	<b>Master (Completed / Ongoing)</b>	157/15	<b>Ph.D. (Completed / Ongoing)</b>	00/03
<b>Research Papers Publication (No.)</b>	<b>National Journals</b>		<b>International Journals</b>	<b>Conferences</b>
	12		04	20
<b>Books Publication (No.) = 00</b>	<b>Name of Book</b>		<b>Publisher with ISBN</b>	<b>Year of Publication</b>
	NA		NA	NA
<b>Patents (No.)</b>	<b>Filed</b>	00	<b>Granted</b>	00
<b>Technology Transfer</b>	Nil			
<b>Summary of Projects carried out (Funded / Non-Funded)</b>	"A Study of Management Strategies adopted by Regulatory Bodies for Traffic Management in PMC area." Amount Approved = Rs.1,20,000/-			



## Dr. Milind Jagtap

Faculty Academic / Experience Details				
Name	Dr. Milind Jagtap			
Date of Birth	15 March 1967			
Designation	Assistant Professor			
Educational Qualification	B.E. (Industrial Electronics), MBA(Finance), Ph.D.			
Unique ID	1-9321234968			
Work Experience (No. of Completed Years)	Teaching	Research	Industry	Others
	6 years	4 years	26 years	
Area of Specialization	Finance		Course taught at Post Graduate	Security Analysis & Portfolio Management, Personal Financial Planning
Faculty Research / Publication Details				
Research Guidance (No. of Students)	Master (Completed / Ongoing)	30	Ph.D. (Completed / Ongoing)	-
Research Papers Publication (No.)	National Journals	International Journals	Conferences	
	3	-	3	
Books Publication (No.)	Name of Book	Publisher with ISBN	Year of Publication	
Patents (No.)	Filed		Granted	
Technology Transfer	-			
Summary of Projects carried out (Funded / Non-Funded)	-			





## Dr. Vinod Mohite

Faculty Academic / Experience Details				
<b>Name</b>	Dr. Vinod Mohite			
<b>Date of Birth</b>	4 December 1978			
<b>Designation</b>	Associate Professor			
<b>Educational Qualification</b>	M.A. Economics MBA (Marketing) Ph D (Marketing)			
<b>Unique ID</b>	1-415345641			
<b>Work Experience (No. of Completed Years)</b>	<b>Teaching</b>	<b>Research</b>	<b>Industry</b>	<b>Others</b>
	16	13	7	NIL
<b>Area of Specialization</b>	Marketing Management		<b>Course taught at Post Graduate</b>	Basics of Marketing Marketing Management Marketing 4.0 Consumer Behaviour
Faculty Research / Publication Details				
<b>Research Guidance</b>	<b>Master (Completed / Ongoing)</b>	13	<b>Ph.D. (Completed / Ongoing)</b>	( 4 Ongoing)
<b>Research Papers Publication (No.)</b>	<b>National Journals</b>	<b>International Journals</b>		<b>Conferences</b>
	6	3		7
<b>Books Publication</b>	<b>Name of Book</b>	<b>Publisher with ISBN</b>		<b>Year of Publication</b>
	"Brick to Click Digital Business"	978-93-5367-748-0		2018
<b>Patents (No.)</b>	<b>Filed</b>		<b>Granted</b>	
<b>Technology Transfer</b>	-			
<b>Summary of Projects carried out (Funded / Non-Funded)</b>	-			



## Prof. Aparna Shastri

Faculty Academic / Experience Details				
<b>Name</b>	Prof. Aparna Shastri			
<b>Date of Birth</b>	9 February 1985			
<b>Designation</b>	Assistant Professor			
<b>Educational Qualification</b>	MPhil, MBS, MPM, B.com, PhD (Pursuing)			
<b>Unique ID</b>	1-1415266921			
<b>Work Experience (No. of Completed Years)</b>	<b>Teaching</b>	<b>Research</b>	<b>Industry</b>	<b>Others</b>
	16	10	1.5	0
<b>Area of Specialization</b>	Human Resources		<b>Course taught at Post Graduate</b>	Management Fundamentals, Human Resource Management, Current Trends and Cases in HR
Faculty Research / Publication Details				
<b>Research Guidance (No. of Students)</b>	<b>Master (Completed / Ongoing)</b>	190/17	<b>Ph.D. (Completed / Ongoing)</b>	0
<b>Research Papers Publication (No.)</b>	<b>National Journals</b>		<b>International Journals</b>	<b>Conferences</b>
	8		0	18
<b>Books Publication (No.)</b>	<b>Name of Book</b>		<b>Publisher with ISBN</b>	<b>Year of Publication</b>
	NA		NA	NA
<b>Patents (No.)</b>	<b>Filed</b>	0	<b>Granted</b>	0
<b>Technology Transfer</b>	-			
<b>Summary of Projects carried out (Funded / Non-Funded)</b>	BCUD Project – Funded Title – A Study of Employee Retention strategies in child welfare NGOs in Pune city Year 2012-14			



## Prof Sachin Dattatraya Kshirsagar

Faculty Academic / Experience Details				
<b>Name</b>	Sachin Dattatraya Kshirsagar			
<b>Date of Birth</b>	02 February 1969			
<b>Designation</b>	Assistant Professor			
<b>Educational Qualification</b>	BSc., PGDBM, MMS, PhD (pursuing)			
<b>Unique ID</b>				
<b>Work Experience (No. of Completed Years)</b>	<b>Teaching</b>	<b>Research</b>	<b>Industry</b>	<b>Others</b>
	13	1	16	3 (Visiting faculty)
<b>Area of Specialization</b>	Operations & Supply Chain		<b>Course taught at Post Graduate</b>	Operations & Supply Chain
<b>Faculty Research / Publication Details</b>				
<b>Research Guidance (No. of Students)</b>	<b>Master (Completed / Ongoing)</b>	97/13	<b>Ph.D. (Completed / Ongoing)</b>	Nil
<b>Research Papers Publication (No.)</b>	<b>National Journals</b>		<b>International Journals</b>	<b>Conferences</b>
	1		1	1
<b>Books Publication (No.)</b>	<b>Name of Book</b>		<b>Publisher with ISBN</b>	<b>Year of Publication</b>
	Nil		Nil	NA
<b>Patents (No.)</b>	<b>Filed</b>	Nil	<b>Granted</b>	Nil
<b>Technology Transfer</b>	-			
<b>Summary of Projects carried out (Funded / Non-Funded)</b>	-			



## Prof Ruucha Taware

Faculty Academic / Experience Details				
<b>Name</b>	Ms. Ruucha Taware			
<b>Date of Birth</b>	27 July 1987			
<b>Designation</b>	Assistant Professor			
<b>Educational Qualification</b>	MBA (Fin) BSc. (CS) Post Graduate Diploma in Soft Skills Trainer			
<b>Unique ID</b>	1-44734433321			
<b>Work Experience (No. of Completed Years)</b>	<b>Teaching</b>	<b>Research</b>	<b>Industry</b>	<b>Others</b>
	02	00	09	00
<b>Area of Specialization</b>	Financial Management and Employability Skills		<b>Course taught at Post Graduate</b>	Business Communication Skills, MS Excel, Cases for Financial Management
Faculty Research / Publication Details				
<b>Research Guidance (No. of Students)</b>	<b>Master (Completed / Ongoing)</b>	0	<b>Ph.D. (Completed / Ongoing)</b>	-
<b>Research Papers Publication (No.)</b>	<b>National Journals</b>		<b>International Journals</b>	<b>Conferences</b>
	0		0	0
<b>Books Publication (No.)</b>	<b>Name of Book</b>		<b>Publisher with ISBN</b>	<b>Year of Publication</b>
	NA		NA	NA
<b>Patents (No.)</b>	<b>Filed</b>	NA	<b>Granted</b>	NA
<b>Technology Transfer</b>	-			
<b>Summary of Projects carried out (Funded / Non-Funded)</b>	-			



## Dr. Praful D. Sarangdhar

Faculty Academic / Experience Details				
<b>Name</b>	Dr. Praful D. Sarangdhar			
<b>Date of Birth</b>	08 September 1978			
<b>Designation</b>	Assistant Professor			
<b>Educational Qualification</b>	Ph.D., MBA, B.COM, PGDPC, MH-SET			
<b>Unique ID</b>	1-3218573097			
<b>Work Experience (No. of Completed Years)</b>	<b>Teaching</b>	<b>Research</b>	<b>Industry</b>	<b>Others</b>
	10	8	4	-
<b>Area of Specialization</b>	Marketing Management, General Management		<b>Course taught at Post Graduate</b>	Selling and Negotiation Skills, Consumer Behaviour, Contemporary Framework in Management, Start-up and New Venture Management
Faculty Research / Publication Details				
<b>Research Guidance (No. of Students)</b>	<b>Master (Completed / Ongoing)</b>	105/15	<b>Ph.D. (Completed / Ongoing)</b>	Nil
<b>Research Papers Publication (No.)</b>	<b>National Journals</b>		<b>International Journals</b>	<b>Conferences</b>
	5		4	3
<b>Books Publication (No.)</b>	<b>Name of Book</b>		<b>Publisher with ISBN</b>	<b>Year of Publication</b>
	Nil		Nil	Nil
<b>Patents (No.)</b>	<b>Filed</b>	Nil	<b>Granted</b>	Nil
<b>Technology Transfer</b>	-			
<b>Summary of Projects carried out (Funded / Non-Funded)</b>	-			



## Dr. Snehal Sashte

Faculty Academic / Experience Details				
Name	Dr. Snehal N. Sashte			
Date of Birth	09 September 1984			
Designation	Assistant Professor			
Educational Qualification	Ph.D., MBA, M.COM, B.COM, DTL			
Unique ID	1-2333629727			
Work Experience (No. of Completed Years)	Teaching	Research	Industry	Others
	8	6	0	0
Area of Specialization	Financial Management		Course taught at Post Graduate	Managerial Accounting, Financial Management, Advance Financial Management
Faculty Research / Publication Details				
Research Guidance (No. of Students)	Master (Completed / Ongoing)	120/15	Ph.D. (Completed / Ongoing)	Nil
Research Papers Publication (No.)	National Journals	International Journals	Conferences	
	8	NIL	NIL	
Books Publication (No.)	Name of Book	Publisher with ISBN	Year of Publication	
	Nil	Nil	Nil	
Patents (No.)	Filed	Nil	Granted	Nil
Technology Transfer	-			
Summary of Projects carried out (Funded / Non-Funded)	-			



## Prof. Jaydatta Bangar

Faculty Academic / Experience Details				
<b>Name</b>	Jaydatta Ginyandeo Bangar			
<b>Date of Birth</b>	31 March 1988			
<b>Designation</b>	Assistant Professor			
<b>Educational Qualification</b>	B. Pharmacy, MBA, PhD (pursuing)			
<b>Unique ID</b>				
<b>Work Experience (No. of Completed Years)</b>	<b>Teaching</b>	<b>Research</b>	<b>Industry</b>	<b>Others</b>
	6	2	5	NIL
<b>Area of Specialization</b>	Marketing Management		<b>Course taught at Post Graduate</b>	Digital Business, Entrepreneurship Development, Start Up New Venture Management, Marketing Management
Faculty Research / Publication Details				
<b>Research Guidance (No. of Students)</b>	<b>Master (Completed / Ongoing)</b>	92/15	<b>Ph.D. (Completed / Ongoing)</b>	NIL
<b>Research Papers Publication (No.)</b>	<b>National Journals</b>		<b>International Journals</b>	<b>Conferences</b>
	2		3	2
<b>Books Publication (No.)</b>	<b>Name of Book</b>		<b>Publisher with ISBN</b>	<b>Year of Publication</b>
	NIL		NIL	NIL
<b>Patents (No.)</b>	<b>Filed</b>	NIL	<b>Granted</b>	NIL
<b>Technology Transfer</b>	-			
<b>Summary of Projects carried out (Funded / Non-Funded)</b>	-			



## Dr. Mangalgouri S Patil

Faculty Academic / Experience Details				
<b>Name</b>	Dr. Mangalgouri S. Patil			
<b>Date of Birth</b>	8 November 1979			
<b>Designation</b>	Associate Professor			
<b>Educational Qualification</b>	MBA, M.Phil, Ph.D.			
<b>Unique ID</b>	1-448447122			
<b>Work Experience (No. of Completed Years)</b>	<b>Teaching</b>	<b>Research</b>	<b>Industry</b>	<b>Others</b>
	19	10	0	0
<b>Area of Specialization</b>	Finance & HR		<b>Course taught at Post Graduate</b>	Financial Management, Management Accounting, Technical Analysis of Financial Management, Advanced Financial Management
Faculty Research / Publication Details				
<b>Research Guidance (No. of Students)</b>	<b>Master (Completed / Ongoing)</b>	185/11	<b>Ph.D. (Completed / Ongoing)</b>	0
<b>Research Papers Publication (No.)</b>	<b>National Journals</b>	<b>International Journals</b>		<b>Conferences</b>
	6	1		6
<b>Books Publication (No.)</b>	<b>Name of Book</b>	<b>Publisher with ISBN</b>		<b>Year of Publication</b>
	1.Financial systems and Markets 2.Accounting for Business Decision 3.Financial Management	1.ISBN 93-8122705-05 2.ISBN-978-93-82249-00-9. 3.ISBN-978-81-7660-2266		1.2010 2.2011 3. 2014
<b>Patents (No.)</b>	<b>Filed</b>	2	<b>Granted</b>	-
<b>Technology Transfer</b>	-			
<b>Summary of Projects carried</b>	1 UBA – 1, SEBI -3			





out (Funded / Non-Funded)	
---------------------------	--

## Prof. Vivekanand Yuvraj Gaikwad

Faculty Academic / Experience Details				
Name	Vivekanand Yuvraj Gaikwad			
Date of Birth	17 June 1986			
Designation	Assistant Professor			
Educational Qualification	MPM, MBA, M Com. DLL, PhD (pursuing)			
Unique ID	1-413241931			
Work Experience (No. of Completed Years)	Teaching	Research	Industry	Others
	15	5	0	0
Area of Specialization	Human Resource		Course taught at Post Graduate	Organizational Behaviour, HRM, CRM & LW
Faculty Research / Publication Details				
Research Guidance (No. of Students)	Master (Completed / Ongoing)	124/14	Ph.D. (Completed / Ongoing)	-
Research Papers Publication (No.)	National Journals		International Journals	Conferences
	02		03	04
Books Publication (No.)	Name of Book		Publisher with ISBN	Year of Publication
	NA		NA	NA
Patents (No.)	Filed	NA	Granted	NA
Technology Transfer	-			
Summary of Projects carried out (Funded / Non-Funded)	-			



## Prof. Vivek Arun Dighe

Faculty Academic / Experience Details				
Name	Vivek Arun Dighe			
Date of Birth	25 September 1980			
Designation	Assistant Professor			
Educational Qualification	B. Com, MBA, NET (Management), PhD (pursuing)			
Unique ID	1-413241939			
Work Experience (No. of Completed Years)	Teaching	Research	Industry	Others
	15	5	6	-
Area of Specialization	Marketing		Course taught at Post Graduate	Marketing Management, Legal Aspects of Business
Faculty Research / Publication Details				
Research Guidance (No. of Students)	Master (Completed / Ongoing)	150/15	Ph.D. (Completed / Ongoing)	-
Research Papers Publication (No.)	National Journals	International Journals	Conferences	
	-	-	-	
Books Publication (No.)	Name of Book	Publisher with ISBN	Year of Publication	
Patents (No.)	Filed	-	Granted	-
Technology Transfer	-			
Summary of Projects carried out (Funded / Non-Funded)	-			



## Prof. Amruta Kshirsagar

Faculty Academic / Experience Details				
<b>Name</b>	Prof. Amruta Kshirsagar			
<b>Date of Birth</b>	31 December 1983			
<b>Designation</b>	Assistant Professor			
<b>Educational Qualification</b>	MBA (Finance & HR), BE (E&TC), PhD (pursuing)			
<b>Unique ID</b>	1-43401248584			
<b>Work Experience (No. of Completed Years)</b>	<b>Teaching</b>	<b>Research</b>	<b>Industry</b>	<b>Others</b>
	14	-	2	-
<b>Area of Specialization</b>	Finance and HR		<b>Course taught at Post Graduate</b>	Decision Science, Industry Analysis & Desk Research, Digital Banking, Risk Management, Security Analysis and Portfolio Management, Insurance Laws and Regulation, Supply Chain Management, Indian Ethos and Business Ethics.
Faculty Research / Publication Details				
<b>Research Guidance (No. of Students)</b>	<b>Master (Completed / Ongoing)</b>	165/15	<b>Ph.D. (Completed / Ongoing)</b>	-
<b>Research Papers Publication (No.)</b>	<b>National Journals</b>		<b>International Journals</b>	<b>Conferences</b>
	3		Nil	Nil
<b>Books Publication (No.)</b>	<b>Name of Book</b>		<b>Publisher with ISBN</b>	<b>Year of Publication</b>
	Nil		Nil	Nil
<b>Patents (No.)</b>	<b>Filed</b>	Nil	<b>Granted</b>	Nil
<b>Technology Transfer</b>	-			
<b>Summary of Projects carried out (Funded / Non-Funded)</b>	-			



## Prof Pranjal Jadhav

Faculty Academic / Experience Details				
<b>Name</b>	Prof. Pranjal Jadhav			
<b>Date of Birth</b>	12 March 1981			
<b>Designation</b>	Assistant Professor			
<b>Educational Qualification</b>	M Phil, MBS, BBM, M Com, B Com, PhD (pursuing)			
<b>Unique ID</b>	1-414309057			
<b>Work Experience (No. of Completed Years)</b>	<b>Teaching</b>	<b>Research</b>	<b>Industry</b>	<b>Others</b>
	16.5	9	1.5	-
<b>Area of Specialization</b>	Human Resource Management		<b>Course taught at Post Graduate</b>	Human Resource Management, Employee Relation and Labour Legislation, HR Operations, Management Fundamentals, Designing HR Policies
Faculty Research / Publication Details				
<b>Research Guidance (No. of Students)</b>	<b>Master (Completed / Ongoing)</b>	209 / 16	<b>Ph.D. (Completed / Ongoing)</b>	-
<b>Research Papers Publication (No.)</b>	<b>National Journals</b>		<b>International Journals</b>	<b>Conferences</b>
	8		Nil	14
<b>Books Publication (No.)</b>	<b>Name of Book</b>		<b>Publisher with ISBN</b>	<b>Year of Publication</b>
	Nil		Nil	Nil
<b>Patents (No.)</b>	<b>Filed</b>	Nil	<b>Granted</b>	Nil
<b>Technology Transfer</b>	-			
<b>Summary of Projects carried out (Funded / Non-Funded)</b>	-			



## Dr. Ravi B. Achaliya

Faculty Academic / Experience Details				
<b>Name</b>	Dr. Ravi B. Achaliya			
<b>Date of Birth</b>	08 August 1982			
<b>Designation</b>	Assistant Professor			
<b>Educational Qualification</b>	BE (Mechanical), MBA (HR), PhD (Commerce & Management)			
<b>Unique ID</b>	1-43401248553			
<b>Work Experience (No. of Completed Years)</b>	<b>Teaching</b>	<b>Research</b>	<b>Industry</b>	<b>Others</b>
	4.5	9	15	
<b>Area of Specialization</b>	Human Management	Resource	<b>Course taught at Post Graduate</b>	MS Excel, Organization Behaviour, HRM, Competency based HRM, Learning & Development
Faculty Research / Publication Details				
<b>Research Guidance (No. of Students)</b>	<b>Master (Completed / Ongoing)</b>	5/0	<b>Ph.D. (Completed / Ongoing)</b>	-
<b>Research Papers Publication (No.)</b>	<b>National Journals</b>		<b>International Journals</b>	<b>Conferences</b>
	2		4	2
<b>Books Publication (No.)</b>	<b>Name of Book</b>	<b>Publisher with ISBN</b>		<b>Year of Publication</b>
	-	-		-
<b>Patents (No.)</b>	<b>Filed</b>	-	<b>Granted</b>	-
<b>Technology Transfer</b>	-			
<b>Summary of Projects carried out (Funded / Non-Funded)</b>	-			



## Dr Sarang A. Dani

Faculty Academic / Experience Details				
<b>Name</b>	Dr Sarang A. Dani			
<b>Date of Birth</b>	11 December 1987			
<b>Designation</b>	Assistant Professor			
<b>Educational Qualification</b>	BE (Mechanical), MBA (Operations), PhD (Management), DME			
<b>Unique ID</b>	1-9459362948			
<b>Work Experience (No. of Completed Years)</b>	<b>Teaching</b>	<b>Research</b>	<b>Industry</b>	<b>Others</b>
	10	5	1.5	-
<b>Area of Specialization</b>	Operations and Supply Chain Management		<b>Course taught at Post Graduate</b>	Business Research Methods, Operations & Supply Chain Management
<b>Faculty Research / Publication Details</b>				
<b>Research Guidance (No. of Students)</b>	<b>Master (Completed / Ongoing)</b>	150/15	<b>Ph.D. (Completed / Ongoing)</b>	0/0
<b>Research Papers Publication (No.)</b>	<b>National Journals</b>	<b>International Journals</b>		<b>Conferences</b>
	4	5		13
<b>Books Publication (No.)</b>	<b>Name of Book</b>	<b>Publisher with ISBN</b>		<b>Year of Publication</b>
	Packaging and Distribution Management	Vikas Publishing House Pvt. Ltd. with ISBN 978-93-5453-400-3		2022
<b>Patents (No.)</b>	<b>Filed</b>	01	<b>Granted</b>	00
<b>Technology Transfer</b>	-			
<b>Summary of Projects carried out (Funded / Non-Funded)</b>	02 non-Funded (2015,2016)			



## Prof. Suhas Pawar

Faculty Academic / Experience Details				
<b>Name</b>	Suhas Pawar			
<b>Date of Birth</b>	6 November 1968			
<b>Designation</b>	Assistant Professor			
<b>Educational Qualification</b>	B.E.(Electronics), M.E.(E&Tc), M.M.S. (Finance)			
<b>Unique ID</b>	1-44021860313			
<b>Work Experience (No. of Completed Years)</b>	<b>Teaching</b>	<b>Research</b>	<b>Industry</b>	<b>Others</b>
	15	-	13	-
<b>Area of Specialization</b>	Finance		<b>Course taught at Post Graduate</b>	Indirect Taxation, Verbal Communication Lab Personal Financial Planning Written Analysis & Comm. Lab, Corporate Social Responsibility & Sustainability
Faculty Research / Publication Details				
<b>Research Guidance (No. of Students)</b>	<b>Master (Completed / Ongoing)</b>	0/13	<b>Ph.D. (Completed / Ongoing)</b>	-
<b>Research Papers Publication (No.)</b>	<b>National Journals</b>		<b>International Journals</b>	<b>Conferences</b>
	-		-	-
<b>Books Publication (No.)</b>	<b>Name of Book</b>		<b>Publisher with ISBN</b>	<b>Year of Publication</b>
	-		-	-
<b>Patents (No.)</b>	<b>Filed</b>	-	<b>Granted</b>	-
<b>Technology Transfer</b>	-			
<b>Summary of Projects carried out (Funded / Non-Funded)</b>	-			



## Prof. Pradeep Patil

Faculty Academic / Experience Details				
Name	Mr. Pradeep Patil			
Date of Birth	8 February 1988			
Designation	Assistant Professor			
Educational Qualification	MBA (Marketing & Finance), BA			
Unique ID	1-44022597106			
Work Experience (No. of Completed Years)	Teaching	Research	Industry	Others
	2	-	10	-
Area of Specialization	Marketing, Start-up & New Venture Management		Course taught at Post Graduate	Entrepreneurship Development, Start-up & New Venture Management
Faculty Research / Publication Details				
Research Guidance (No. of Students)	Master (Completed / Ongoing)	-	Ph.D. (Completed / Ongoing)	-
Research Papers Publication (No.)	National Journals	International Journals		Conferences
	-	-		-
Books Publication (No.)	Name of Book	Publisher with ISBN		Year of Publication
	-	-		-
Patents (No.)	Filed	-	Granted	-
Technology Transfer	-			
Summary of Projects carried out (Funded / Non-Funded)	-			





## Prof. Nilesh Ahire

Faculty Academic / Experience Details				
Name	Mr. Nilesh Ahire			
Date of Birth	17 June 1989			
Designation	Assistant Professor			
Educational Qualification	MBA (Mktg and HR), BA			
Unique ID	1-44738682835			
Work Experience (No. of Completed Years)	Teaching	Research	Industry	Others
	0	-	05	05
Area of Specialization	Marketing and HR		Course taught at Post Graduate	Basics of Marketing, MS Excel, Selling Skills
Faculty Research / Publication Details				
Research Guidance (No. of Students)	Master (Completed / Ongoing)	-	Ph.D. (Completed / Ongoing)	-
Research Papers Publication (No.)	National Journals	International Journals		Conferences
	-	-		-
Books Publication (No.)	Name of Book	Publisher with ISBN		Year of Publication
	-	-		-
Patents (No.)	Filed	-	Granted	-
Technology Transfer	-			
Summary of Projects carried out (Funded / Non-Funded)	-			



## Prof. Devdatta Sant

Faculty Academic / Experience Details				
Name	Devdatta Sant			
Date of Birth	05 April 1984			
Designation	Assistant Professor			
Educational Qualification	MBA Finance,CS, B.Com			
Unique ID	1-44734433784			
Work Experience (No. of Completed Years)	Teaching	Research	Industry	Others
	2	0	6	Visiting and Adjunct -10
Area of Specialization	Finance		Course taught at Post Graduate	Managerial Accounting, Financial Management, Technical Analysis for Financial Management
Faculty Research / Publication Details				
Research Guidance (No. of Students)	Master (Completed / Ongoing)	0/15	Ph.D. (Completed / Ongoing)	-
Research Papers Publication (No.)	National Journals	International Journals	Conferences	
	-	01	-	
Books Publication (No.)	Name of Book	Publisher with ISBN	Year of Publication	
	-	-	-	
Patents (No.)	Filed	-	Granted	-
Technology Transfer	-			
Summary of Projects carried out (Funded / Non-Funded)	-			



## 18.9 Fee

❖ No. of Fee Waivers granted with amount and name of students

Sr.No.	Name of the Student	Year	Fee Amount (in Rs.)	Concession
1	Waghmare Sandesh Chandrakant	MBA II	48500	
2	Jadhav Sanjay Nanasaheb	MBA II	48500	
3	Jadhav Shubham Nanasaheb	MBA II	48500	
4	Jadhav Poonam Shivaji	MBA II	48500	
5	Patil Harshad Rajkumar	MBA II	24250	
6	Kadam Aniruddha Prabhu	MBA II	24250	
<b>Total</b>			<b>2,42,500</b>	

❖ No. of Students received the frees ship/scholarship offered by the Government

Sr. No.	Name of Student	Type of scholarship	Duration (Academic Year)	Receivable Amt (Rs)	Year of Study
1	MAYANK MILIND DABKE	EBC	2024-2025	52173.5	I YEAR
2	AGARWAL OM RAJKUMAR	EBC	2024-2025	52173.5	I YEAR
3	SANTOSH MARUTI SHINDE	EBC	2024-2025	52173.5	I YEAR
4	BHARADIYA PAVAN GHANSHYAM	EBC	2024-2025	52173.5	I YEAR
5	KADAM AKSHAY GOPAL	EBC	2024-2025	52173.5	I YEAR
6	NEERAJ SANTOSH MATHWAD	EBC	2024-2025	52173.5	I YEAR
7	BHOSALE ADITYA RAJENDRA	EBC	2024-2025	52173.5	I YEAR
8	OMKAR PRASHANT KONDEGAL	EBC	2024-2025	52173.5	I YEAR
9	TOMAR LUAKI PRAKASHSINH	EBC	2024-2025	52173.5	I YEAR
10	TALEKAR SUSHANT SUNIL	EBC	2024-2025	52173.5	I YEAR
11	YASHRAJ DASHARATH JADHAV	EBC	2024-2025	42174	II year
12	SHRIRAJ BALASAHEB PATIL	EBC	2024-2025	42174	II year
13	NIKHIL ASHOK UNDALE	EBC	2024-2025	42174	II year
14	PAWAN BAPURAO PAWAR	EBC	2024-2025	42174	II year
15	ANKUR JAGANNATH PATIL	EBC	2024-2025	42174	II year
16	TEJAS GANESH MORE	EBC	2024-2025	42174	II year
17	ATHARVA VIJAY THORAT	EBC	2024-2025	42174	II year
18	TEJAS NITIN SHINDE	EBC	2024-2025	42174	II year
19	VAIBHAV AVINASH PANDIT	EBC	2024-2025	42174	II year
20	PUSHKAR ASHOK HIREGAUD	EBC	2024-2025	42174	II year

21	NEEL RAJESH SHAH	EBC	2024-2025	42174	II year
22	VIJAYSINH NARSINH MANJARE	EBC	2024-2025	42174	II year
23	KRISHNA GOVIND PATIL	EBC	2024-2025	42174	II year
24	GAURAV PRAKASH DESHMUKH	EBC	2024-2025	42174	II year
25	SHUBHAM KIRAN TANDALE	EBC	2024-2025	42174	II year
26	TANESH POPAT THAKAR	EBC	2024-2025	42174	II year
27	YASHVARDHAN SHATRUGHNA PATIL	EBC	2024-2025	42174	II year
28	PREM SACHIN TANKSALE	EBC	2024-2025	42174	II year
29	AMMIT SSUDHIR GANGAWANE	SC Scholarship	2024-2025	97000	II year
30	POOJA MURLIDHAR PADMAGIRWAR	SC Scholarship	2024-2025	97000	II year
31	CHE TAN SHASHIKANT KADAM	SC Scholarship	2024-2025	97000	II year
32	YASHASHVI MAHENDRA BADEKAR	SC Scholarship	2024-2025	97000	II year
33	ABHIMANYU ANARAS GAIKWAD	SC Scholarship	2024-2025	97000	II year
34	NARENDRA BAPU POL	SC Scholarship	2024-2025	97000	II year
35	RAJ GANGADHAR GHATE	SC Scholarship	2024-2025	97000	II year
36	SHUBHAM BALASO BANSODE	SC Scholarship	2024-2025	97000	II year
37	DHIRAJ UTTAM GAIKWAD	SC Scholarship	2024-2025	97000	II year
38	ROHIT SIDDHARTH GAJBHIYE	SC Scholarship	2024-2025	97000	II year
39	AJIT SUKHDEV GAIKWAD	SC Scholarship	2024-2025	97000	II year
40	SANKET DATTA YELATWAR	SC Scholarship	2024-2025	97000	II year
41	KANISHK DEEPAK RANDIVE	SC Scholarship	2024-2025	97000	II year
42	HARSHADA MAHADEO GAIKWAD	SC Scholarship	2024-2025	97000	II year
43	PRERANA SUDHIR INGALE	SC Scholarship	2024-2025	97000	II year
44	PRASHANT KAILAS JADHAV	SC Scholarship	2024-2025	97000	II year
45	MRUNALI SURESH MORE	SC Scholarship	2024-2025	97000	II year
46	TEJAL DAMODHAR WANKHADE	SC Scholarship	2024-2025	97000	II year
47	ASMITA BALKRUSHNA KADVE	SC Scholarship	2024-2025	97000	II year
48	PRASAD MACHHINDRA SIRSAATH	SC Scholarship	2024-2025	97000	II year
49	ABHISHEK GANESH SABLE	SC Scholarship	2024-2025	97000	II year
50	NIKITA NIRANJAN MANE	SC Scholarship	2024-2025	97000	II year
51	PIYUSH GAJANAN WAGHMARE	SC Freeship	2024-2025	97000	II year
52	VISHAL VINOD LALBEG	SC Freeship	2024-2025	97000	II year
53	SUBODH DILIPRAO WAGHMARE	SC Freeship	2024-2025	97000	II year
54	MUDITA PRADIP SURYAWANSHI	SC Freeship	2024-2025	97000	II year
55	NIRAJ SUNIL WANI	OBC	2024-2025	42174	II year
56	MUSKAN PAIGAMBAR SHAIKH	OBC	2024-2025	84348	II year
57	SHRIKANT MAHADEV HAGE	OBC	2024-2025	42174	II year
58	SHRUTI ANIL KORPADE	OBC	2024-2025	84348	II year
59	SHRUTI MAHESH PAGARE	OBC	2024-2025	84348	II year
60	VAISHNAVI SANJAY KARPE	OBC	2024-2025	84348	II year
61	AARYA SACHIN PALKAR	OBC	2024-2025	84348	II year
62	NIKHIL VIJAY MAHAJAN	OBC	2024-2025	42174	II year
63	VAIBHAV DEVIDAS KEDARI	OBC	2024-2025	42174	II year
64	SHIVANI ROHIDAS SHEDAGE	OBC	2024-2025	84348	II year
65	PRERNA RAJENDRA BHUJBAL	OBC	2024-2025	84348	II year
66	AISHWARYA PRALHAD BHAPKAR	OBC	2024-2025	84348	II year
67	PAWAN RAVINDRA TAK	OBC	2024-2025	42174	II year
68	OMKAR JITENDRA PATANGE	OBC	2024-2025	42174	II year

69	HITESH EKNATH NERKAR	OBC	2024-2025	42174	II year
70	PRATHAMESH GANESH DALVI	OBC	2024-2025	42174	II year
71	KAMLESH SUGRAO PUNDE	OBC	2024-2025	42174	II year
72	KRUSHNA ASHOK AHER	OBC	2024-2025	42174	II year
73	SAISHWARI KESHAVRAO ASARE	OBC	2024-2025	84348	II year
74	AAYUSH GAJANAN LICHADE	OBC	2024-2025	42174	II year
75	KKSHITIJ RRAJHESH GHODKEY	OBC	2024-2025	42174	II year
76	BHUSHAN AJAY PATIL	OBC	2024-2025	42174	II year
77	TEJAS GAJANAN KHOND	OBC	2024-2025	84348	II year
78	NEHA JANARDAN KAMALE	VJNT	2024-2025	84348	II year
79	SHRUSTI VIKAS PAWAR	VJNT	2024-2025	84348	II year
80	ATHARVA SHREERAM ANDEKAR	VJNT	2024-2025	84348	II year
81	KALAVATI DILIP JAMADAR	VJNT	2024-2025	84348	II year
82	SHUBHAM VANKET HAKE	VJNT	2024-2025	84348	II year
83	LEENA GANESH JADHAVAR	VJNT	2024-2025	84348	II year
84	VAISHNAVI TANAJI YEDAGE	VJNT	2024-2025	84348	II year
85	RUSHIKESH JAGANNATH VIRKAR	VJNT	2024-2025	84348	II year
86	NISHANT ANIL SHIRTODE	VJNT	2024-2025	84348	II year
87	PRUTHVIRAJ UMESH CHAVAN	VJNT	2024-2025	84348	II year
88	ABHIJEET DASHRATH NAVGIRE	VJNT	2024-2025	84348	II year
89	SAURABH DATTATRAY DHEBE	VJNT	2024-2025	84348	II year
90	RUSHIKESH PRAKASH WAGH	VJNT	2024-2025	84348	II year
91	SHIVANAND SAHEBRAO SONMANKAR	VJNT	2024-2025	84348	II year
92	BALAJI SANJAY MUNJALE	VJNT	2024-2025	84348	II year
93	AKSHAY PRALHAD SHIRSAT	VJNT	2024-2025	84348	II year
94	NIKITA SUNIL DASARI	SBC	2024-2025	84348	II year
95	MOHINI DINKAR KHETKHEDE	SBC	2024-2025	84348	II year
96	MAITHILI VINODKUMAR SAMBARE	EBC	2024-2025	84348	II year
97	MAHESH BADRINATH JUYE	EBC	2024-2025	42174	II year
98	MAULI NARSING PATIL	EBC	2024-2025	84348	II year
99	RUTUJA ROHIDAS KHAIRE	EBC	2024-2025	84348	II year
100	SHAILESH CHANDRAKANT DESHMUKH	EBC	2024-2025	42174	II year
101	VRUSHALI SANTOSH SONAWANE	EBC	2024-2025	84348	II year
102	PRANJALI LILADHAR DHAMAT	EBC	2024-2025	84348	II year
103	SHRUTI SUNIL SAKUNDE	EBC	2024-2025	84348	II year
104	BHAVANA SANTOSH MORE	EBC	2024-2025	84348	II year
105	SWAPNIL SANJAY MANGALWEDHEKAR	EBC	2024-2025	42174	II year
106	CHANCHAL PRAVIN ZENDE	EBC	2024-2025	84348	II year
107	ARYA NITIN JADHAV	EBC	2024-2025	84348	II year
108	SHREYASH PRAMOD KOTHARI	EBC	2024-2025	42174	II year
109	SHUBHAM LAXMAN GAWANDE	EBC	2024-2025	42174	II year
110	MEHER LATIF SHAIKH	EBC	2024-2025	42174	II year
111	SANYOGITA SHARAD DHORDE	EBC	2024-2025	84348	II year
112	SANSKRUTI SUNIL BHILARE	EBC	2024-2025	84348	II year
113	SHREYASH SACHIN MORE	EBC	2024-2025	42174	II year
114	ANUSHKA AMARNATH TENDULKAR	EBC	2024-2025	84348	II year
115	PRERNA SAMBHAJI PATIL	EBC	2024-2025	84348	II year

116	PRANALI VIJAY PURANDARE	EBC	2024-2025	84348	II year
117	SAMRUDDHI KESHAV MORE	EBC	2024-2025	84348	II year
118	SHADAB AKIL SAYYED	EBC	2024-2025	42174	II year
119	YUKTA SANJAY BHILARE	EBC	2024-2025	84348	II year
120	NIKITA NAGESH DILLEWAR	EBC	2024-2025	84348	II year
121	VAISHNAVI RAJESH MUKKAWAR	EBC	2024-2025	84348	II year
122	ANURADHA DHONDIRAM KARWANDE	EBC	2024-2025	84348	II year
123	VEENA VINAYAK KULKARNI	EBC	2024-2025	84348	II year
124	MEGHNA RAMDAS CHORGHE	EBC	2024-2025	84348	II year
125	SATYAN SANTOSH KALOKHE	EBC	2024-2025	42174	II year
126	SAURABH MADHUKAR PAWAR	EBC	2024-2025	42174	II year
127	RUSHIKESH MANGESH BATHE	EBC	2024-2025	42174	II year
128	JAIPURKAR TANVI GIRISH	EBC	2024-2025	104347	I YEAR
129	Jadhav Shruti Chandrakant	EBC	2024-2025	104347	I YEAR
130	Dhembare Nikita Parmeshwar	EBC	2024-2025	104347	I YEAR
131	Waykar Aditi Sunil	EBC	2024-2025	104347	I YEAR
132	PATIL AKANKSHA LAXMAN	EBC	2024-2025	104347	I YEAR
133	SAHASRABUDHE SHARAYU SANDEEP	EBC	2024-2025	104347	I YEAR
134	JADHAV MOHINI PANDURANG	EBC	2024-2025	104347	I YEAR
135	SORATE RUTUJA SURYAKANT	EBC	2024-2025	104347	I YEAR
136	CHAVAN ANKITA DEVIDAS	EBC	2024-2025	104347	I YEAR
137	PUJARI MAITHILI ANANT	EBC	2024-2025	104347	I YEAR
138	NAKUL MADHAVRAO RELKAR	EBC	2024-2025	52173.5	I YEAR
139	RAJREET PRASANTA CHATTERJEE	EBC	2024-2025	52173.5	I YEAR
140	KOTWAL RUTH SHALMON	EBC	2024-2025	104347	I YEAR
141	BHANDARI RAKHI RAJENDRA	EBC	2024-2025	104347	I YEAR
142	AYUSHI SUNIL RAJGURU	EBC	2024-2025	104347	I YEAR
143	CHOUGALE SHUBHAM SHRIKANT	EBC	2024-2025	52173.5	I YEAR
144	SHAH SHRADDHA DINESH	EBC	2024-2025	104347	I YEAR
145	CHITALE PAYAL MAHESH	EBC	2024-2025	104347	I YEAR
146	MANE SHWETA BALASAHEB	EBC	2024-2025	104347	I YEAR
147	ARDE AARYA MACHINDRA	EBC	2024-2025	104347	I YEAR
148	MANE PRIYANKA MADHAV	EBC	2024-2025	104347	I YEAR
149	SHRADDHA DILIPRAO MULAY	EBC	2024-2025	104347	I YEAR
150	JOSHI TANMAY EKANATH	EBC	2024-2025	52173.5	I YEAR
151	MOHITE MONIKA EKNATHRAO	EBC	2024-2025	104347	I YEAR
152	ARPITA AMOL MONE	EBC	2024-2025	104347	I YEAR
153	SHINDE NIKITA VYANKAT	EBC	2024-2025	104347	I YEAR
154	RADHIKA SHASHIKANT KULKARNI	EBC	2024-2025	104347	I YEAR
155	GADHAVE GAURI AUDUMBAR	EBC	2024-2025	104347	I YEAR
156	KALBHOR NEHA VINAYAK	EBC	2024-2025	104347	I YEAR
157	LAGAD RUTUJA SURYAKANT	EBC	2024-2025	104347	I YEAR
158	WANGANE KAMINI VIKAS	EBC	2024-2025	104347	I YEAR
159	KAPASE SNEHA ASHOK	EBC	2024-2025	104347	I YEAR
160	Tanvi Raju Mazire	OBC	2024-2025	104347	I YEAR
161	Labhshri s. Chandawale	OBC	2024-2025	104347	I YEAR
162	GADADE SHWETA TULSHIRAM	OBC	2024-2025	104347	I YEAR
163	KANHEKAR KADAMBARI ARVIND	OBC	2024-2025	104347	I YEAR

164	YEOLEKAR SWAMINI SANTOSH	OBC	2024-2025	104347	I YEAR
165	ANIKET ANKUSH ATKAR	OBC	2024-2025	52173.5	I YEAR
166	AMOL DEEPAK SHINDE	OBC	2024-2025	52173.5	I YEAR
167	TEJAL GANPAT KHOT	OBC	2024-2025	104347	I YEAR
168	LOKHANDE MANSI SANJAY	OBC	2024-2025	104347	I YEAR
169	BANDABUCHE SRUSHTI RAMESH	OBC	2024-2025	104347	I YEAR
170	JANGLE AAYUSHI ARUN	OBC	2024-2025	104347	I YEAR
171	BADHE SANKET RAJESH	OBC	2024-2025	52173.5	I YEAR
172	SIDDHI JAYANT PATIL	OBC	2024-2025	104347	I YEAR
173	KIRTI BHARAT PAWAR	OBC	2024-2025	104347	I YEAR
174	PAWAR SAKSHI VISHWAS	OBC	2024-2025	104347	I YEAR
175	PATIL PRITESH AJAY	OBC	2024-2025	52173.5	I YEAR
176	SARAF SAMARTH KALPESH	OBC	2024-2025	52173.5	I YEAR
177	CHAITALI SUNIL SHINDE	OBC	2024-2025	104347	I YEAR
178	PRANAV UMESH MALI	OBC	2024-2025	52173.5	I YEAR
179	BHAMARE BHAGYESH TARACHAND	OBC	2024-2025	52173.5	I YEAR
180	INGALE YOGESH SANJAY	OBC	2024-2025	52173.5	I YEAR
181	KAMBLE ATHARV MAHESH	OBC	2024-2025	52173.5	I YEAR
182	KAJAL RAHUL RENUKDAS	OBC	2024-2025	104347	I YEAR
183	DESALE LOCHANA RAVINDRA	OBC	2024-2025	104347	I YEAR
184	TAMBOLI JUBER FIROJ	OBC	2024-2025	52173.5	I YEAR
185	GHONGADE NILKANTH RAMLING	OBC	2024-2025	52173.5	I YEAR
186	PHADNIS VAIBHAV VINAYAK	OBC	2024-2025	52173.5	I YEAR
187	KAKDE SHREYA KISHOR	OBC	2024-2025	104347	I YEAR
188	HARAK VAISHNAVI DILIP	OBC	2024-2025	104347	I YEAR
189	ABHYANKAR PRATIKSHA DEEPAK	OBC	2024-2025	104347	I YEAR
190	DILESHWARI UTTAM ZADE	OBC	2024-2025	104347	I YEAR
191	VRUSHABH KISHANRAO VAIDYA	OBC	2024-2025	52173.5	I YEAR
192	VIPUL SANJEEVAN RATHOD	VJNT	2024-2025	104347	I YEAR
193	TIKONE YASHWANT NARENDRA	VJNT	2024-2025	104347	I YEAR
194	AACHAL CHANGDEO SANAP	VJNT	2024-2025	104347	I YEAR
195	PARDESHI ATHARV JAIDEEP	VJNT	2024-2025	104347	I YEAR
196	CHITALKAR YASHWANT PRAKASH	VJNT	2024-2025	104347	I YEAR
197	KADAM SOURABH SHRIKANT	VJNT	2024-2025	104347	I YEAR
198	PHUNDE ONKAR BALASAHEB	VJNT	2024-2025	104347	I YEAR
199	GANESH DNYANADEV DHANAWATE	VJNT	2024-2025	104347	I YEAR
200	WAGH TUSHAR BABANRAO	VJNT	2024-2025	104347	I YEAR
201	DHEPLE ABHISHEK AJINATH	VJNT	2024-2025	104347	I YEAR
202	PRAJWAL RAMA SHENDGE	VJNT	2024-2025	104347	I YEAR
203	GHUGE SAKSHI SANTOSH	VJNT	2024-2025	104347	I YEAR
204	BIBE ANUSHKA KISAN	VJNT	2024-2025	104347	I YEAR
205	BAMANE PRANAYA VISHWANATH	VJNT	2024-2025	104347	I YEAR
206	KADAM SAYALI SANJAY	SC Scholarship	2024-2025	120000	I YEAR
207	ZINJURDE MANSI PRAKASH	SC Scholarship	2024-2025	120000	I YEAR
208	KAMBLE HARSHAD BALAJI	SC Scholarship	2024-2025	120000	I YEAR
209	RUPALI SARJERAO INGLE	SC Scholarship	2024-2025	120000	I YEAR
210	PRITI SURESH BHOSALE	SC Scholarship	2024-2025	120000	I YEAR
211	THOKAL PRASHANT GAUTAM	SC Scholarship	2024-2025	120000	I YEAR

212	DIVYA RAVINDRA DHENDE	SC Scholarship	2024-2025	120000	I YEAR
213	ANUJA BABASAHEB TONAGE	SC Scholarship	2024-2025	120000	I YEAR
214	AKASH PRAKASH DODAKE	SC Scholarship	2024-2025	120000	I YEAR
215	SONAWANE PALLAVI DADASAHEB	SC Scholarship	2024-2025	120000	I YEAR
216	GADGE SRUSHTI SANJAY	SC Scholarship	2024-2025	120000	I YEAR
217	GANVIR VISHAL SANJAY	SC Scholarship	2024-2025	120000	I YEAR
218	JAY DAKE	SC Scholarship	2024-2025	120000	I YEAR
219	SHIVAM GAIKWAD	SC Scholarship	2024-2025	120000	I YEAR
220	KAKADE PRATIK ANIL	SC Scholarship	2024-2025	120000	I YEAR
221	CHOTHE NIRAJ PRASHANT	SBC	2024-2025	104347	I YEAR
222	ATRAM MINAKSHI GUNWANT	ST	2024-2025	120000	I YEAR
223	THAKUR GAURAV SANJAY	ST	2024-2025	120000	I YEAR

## 18.10 Admission

### 18.10.1 Number of seats sanctioned with the year of approval

❖ A.Y. 2024-25 Total 180 seats

### 18.10.2 Number of Students admitted under various categories each year in the last three years

Seat Type	A.Y. 2022-23	A.Y 2023-24	A.Y 2024-25
Open	93	103	99
OBC	43	27	37
SC	22	27	16
ST	01	00	02
OMS	02	-	04
EWS	16	16	08
TFWS	09	09	09
SEBC	-	-	04
NT A	02	06	03
NT B	03	04	03
NT C	08	07	04
NT D	03	03	05
SBC	05	02	02
<b>Total</b>	<b>205</b>	<b>204</b>	<b>196</b>



**18.10.3 Number of applications received during last two years for admission under Management Quota and number admitted**

Sr. No	Academic Year	Applications Received	Number Admitted
1	A.Y. 2022-23	69	18
2	A.Y. 2023-24	64	36
3	A.Y.2024-25	73	36

**18.11 Admission Procedure**

**18.11.1 Mention the admission test being followed**

Sr. No	Test Name	Address of the test Agency	Admission Authority	URL
1	MAH-MBA-CET	8th Floor, New Excelsior Building, A.K.Nayak Marg, Fort, Mumbai-400001.	Maharashtra State	<a href="https://cetcell.mahacet.org/">https://cetcell.mahacet.org/</a>
2	CAT	Indian Institutes of Management CAT Centre C/o. Admissions Office, Indian Institute of Management Bangalore, Bannerghatta Road, Bengaluru - 560 076, Karnataka, India.	National	<a href="https://iimcat.ac.in/">https://iimcat.ac.in/</a>
3	CMAT	Common Management Admission Test Department of Higher Education	National	<a href="https://cmat.nta.nic.in/">https://cmat.nta.nic.in/</a>
4	ATMA	Association of Indian Management Schools (AIMS) D-No 6-3-668 Durganagar colony Punjagutta Hyderabad 500082	National	<a href="https://atmaaims.com/">https://atmaaims.com/</a>
5	MAT	All India Management Association Management House 14, Institutional Area, Lodhi Road, New Delhi 110003, India	National	<a href="https://mat.aima.in/">https://mat.aima.in/</a>

**18.11.2 Number of seats allotted to different test Qualified Candidates separately A.Y. 2023-2024**

<b>Sr. No</b>	<b>Test Name</b>	<b>No Students Admitted</b>
<b>1</b>	<b>MAH-MBA-CET</b>	<b>171</b>
<b>2</b>	<b>ATMA</b>	<b>18</b>
<b>3</b>	<b>MAT</b>	<b>1</b>
<b>4</b>	<b>CMAT</b>	<b>4</b>

**18.11.3 Calendar for admission against Management/Vacant Seats-**

- ❖ Last date of request for applications: 07/09/2024
- ❖ Last date of submission of applications: 09/09/2024
- ❖ Dates for announcing final results: 10/09/2024
- ❖ Release of admission list (main list and waiting list shall be announced on the same day)
- ❖ Date for acceptance by the candidate (time given shall in no case be less than 15 days- Admission schedule is governed by Directorate of Technical Education, Maharashtra State)
- ❖ Last date for closing of admission: 23/10/2024
- ❖ Starting of the Academic session: 29/08/2024
- ❖ The waiting list shall be activated only on the expiry of date of main list - Yes
- ❖ The policy of refund of the Fee, in case of withdrawal, shall be clearly notified
- ❖ The Candidate shall apply online for cancellation and submit duly signed copy of system generated application for cancellation of admission to the institution. Once the candidate submits an online request for cancellation, his/her admission shall be treated as cancelled. The Institute shall consider the online request made by Candidate for cancellation as final irrespective of whether he/she has submitted duly signed copy of system generated application to the Institute. Upon such cancellation, the candidate shall lose the claim on the seat and such seat shall become available for further allotment. The candidate shall then become entitled to and the Institute shall refund the entire fees to the candidate after deduction of Rs.1000/- towards processing charges and return all his/her original documents submitted to the Institute within two days from submission of duly signed copy of system generated application to the Institute.

## **18.12 Criteria and Weightages for Admission**

**18.12.1 Describe each criterion with its respective weightages i.e., Admission Test, marks in qualifying examination etc.**

### **Maharashtra State Candidature Candidate:**

- ❖ The Candidate should be an Indian National;
- ❖ Passed minimum three-year duration Bachelor's Degree awarded by any of the Universities recognized by University Grants Commission or Association of Indian Universities in any discipline with at least 50% marks in aggregate or equivalent (at least 45% in case of candidates of backward class categories, economically weaker section and Persons with Disability Candidates belonging to Maharashtra State only) or its equivalent;
- ❖ Obtained non zero score in CET conducted by the Competent Authority (MAH MBA/MMS-CET 2023).

### **All India Candidature Candidates, Union Territory of Jammu and Kashmir and Union Territory of Ladakh Migrant Candidature Candidates**

- ❖ The Candidate should be an Indian National;
- ❖ Passed minimum Three-year duration Bachelor's Degree awarded by the University recognized by University Grants Commission or Association of Indian Universities in any discipline with at least 50% marks in aggregate or equivalent (at least 45% in case of candidates of backward class categories, economically weaker section and Persons with Disability Candidates belonging to Maharashtra State only) or its equivalent;
- ❖ The candidate should have obtained a non-zero positive score in any one of the following examinations. - CET conducted by the Competent Authority or Common Admission Test conducted by Indian Institute of Management (CAT) or Common Management Aptitude Test Conducted by National Testing Agency (CMAT) or Xavier Aptitude Test conducted by Xavier School of Management Jamshedpur (XAT) or Entrance Test for Management Admissions conducted by the Association of Indian Management Schools (ATMA) or Management Aptitude Test Conducted by All India Management Association (MAT) or Graduate Management Aptitude Test Conducted by Graduate Management Admission Council, United States of America (GMAT).

### **NRI/ OCI / PIO, Children of Indian workers in the Gulf countries, Foreign National**

- ❖ Passed minimum Three-year duration Bachelor's Degree awarded by the University recognised by University Grants Commission or Association of Indian Universities in any discipline with at least 50% marks in aggregate or its equivalent.
- ❖ Any other criterion declared from time to time by the appropriate authority as defined under the Act

**18.12.2 Mention the minimum Level of acceptance, if any;**

- ❖ Same as above

**18.12.3 Mention the cut-off Levels of percentage and percent file score of the candidates in the admission test for the last three years.**

Sr. No	A.Y. Year	Cut Off
1	A.Y. 2022-2023	61.05
2	A.Y. 2023-2024	74.08
3	A.Y. 2024-2025	69.74

**18.12.4 Display marks scored in Test etc. and in aggregate for all candidates who were admitted**

Sr. No.	Name of the student	Entrance Exam	CET Percentile
1	BHARADIYA PAWAN GHANSHYAM	ATMA	95.81
2	DEY ANANYA ANJAN	ATMA	90.98
3	ZINJURDE MANSI PRAKASH	MBA-CET	90.6781517
4	RAHMAN ISHAN NAJEEB	ATMA	87.99
5	KANHEKAR KADAMBARI ARVIND	MBA-CET	30.095033
6	WAYKAR ADITI SUNIL	MBA-CET	83.8410832
7	BARAVKAR SANTOSH BALASAHEB	CMAT	83.4999842
8	PRAJWAL ANNE GOWDA	MBA-CET	81.2727338
9	KAMBLE HARSHAD BALAJI	MBA-CET	79.7612685
10	DAPKE MAYANK MILIND	CMAT	78.8460964
11	BHUMIKA PANKAJKUMAR BAPAT	MBA-CET	78.5093802
12	SORATE RUTUJA SURYAKANT	ATMA	75.46
13	TIKONE YASHWANT NARENDRA	MBA-CET	74.7722116
14	CHATTERJEE RAJREET PRASANTA	CMAT	73.7846963
15	PATEL VEDIKA SHANTILAL	ATMA	44.87
16	LOKHANDE MANSI SANJAY	MBA-CET	72.3844852
17	DHEMBARE NIKITA PARMESHWAR	MBA-CET	72.1620016
18	KOTWAL RUTH SHALMON	MBA-CET	72.1620016
19	KHOT TEJAL GANPAT	MBA-CET	71.4163549
20	KULKARNI PINAK MANDAR	MBA-CET	70.8515851
21	SHINDE SANTOSH MARUTI	MBA-CET	70.8504296

22	YEOLEKAR SWAMINI SANTOSH	MBA-CET	70.0615839
23	SAHASRABUDHE SHARAYU SANDEEP	MBA-CET	69.7487974
24	CHANDAWALE LABHASHRI SHARAD	MBA-CET	69.7487974
25	JADHAV MOHINI PANDURANG	MBA-CET	69.5114708
26	KADAM SAYALI SANJAY	MBA-CET	22.8862002
27	PUJARI MAITHILI ANANTRAO	MBA-CET	68.1816588
28	JADHAV SHRUTI CHANDRAKANT	MBA-CET	68.1816588
29	INGLE RUPALI SARJERAO	MBA-CET	65.3726109
30	CHAVAN ANKITA DEVIDAS	MBA-CET	63.8112271
31	ATKAR ANIKET ANKUSH	MBA-CET	62.3356128
32	SHINDE AMOL DEEPAK	MBA-CET	59.1478169
33	MAZIRE TANVI RAJU	MBA-CET	58.7670633
34	GADADE SHWETA TULSHIRAM	MBA-CET	58.7670633
35	RATHOD VIPUL SANJEEVAN	MBA-CET	58.7635845
36	THOKAL PRASHANT GAUTAM	MBA-CET	56.7339817
37	BHOSALE PRITI SURESH	MBA-CET	54.8778677
38	ATRAM MINAKSHI GUNWANT	MBA-CET	44.3277155
39	KOTKAR AVANI NIKHIL	MBA-CET	93.4350342
40	JOSHI TANMAY EKANATH	MBA-CET	82.370976
41	DESHPANDE ESHA HARISH	ATMA	77.99
42	JANGLE AAYUSHI ARUN	MBA-CET	77.3071498
43	BADHE SANKET RAJESH	MBA-CET	72.9983966
44	PAWAR KIRTI BHARAT	MBA-CET	72.1620016
45	SARAF SAMARTH KALPESH	MBA-CET	62.0461801
46	PATIL SIDDHI JAYANT	MBA-CET	70.8504296
47	MOHITE MONIKA EKNATHRAO	MBA-CET	70.0615839
48	BHOSALE ADITYA RAJENDRA	MBA-CET	69.7487974
49	SHINDE CHAITALI SUNIL	MBA-CET	68.8082976
50	SANAP AACHAL CHANGDEO	MBA-CET	68.2896562
51	MANE SHWETA BALASAHEB	MBA-CET	68.1816588
52	SHENDGE PRAJWAL RAMA	MBA-CET	68.1816588

53	TAPASWI ALOK ANIL	MBA-CET	68.1816588
54	NEETU CHAUHAN	MBA-CET	68.1453709
55	MONE ARPITA AMOL	MBA-CET	66.3317299
56	PRANAV UMESH MALI		
57	ITKAR APARNA PRASHANT	MBA-CET	66.0522666
58	MANE PRIYANKA MADHAV	MBA-CET	66.0522666
59	MATHWAD NIRAJ SANTOSH	ATMA	66.01
60	WAGH TUSHAR BABANRAO	MBA-CET	64.8539633
61	BANDABUCHE SRUSHTI RAMESH	CMAT	16.1851265
62	ARDE AARYA MACHINDRA	MBA-CET	63.8112271
63	KADAM SOURABH SHRIKANT	MBA-CET	63.42781
64	BHANDARI RAKHI RAJENDRA	MBA-CET	62.3356128
65	SHINDE SHATAKSHI SURESH	MBA-CET	62.3356128
66	AYUSHI SUNIL RAJGURU	MBA-CET	62.3356128
67	PARDESHI ATHARV JAIDEEP	MBA-CET	61.3183444
68	CHOUGALE SHUBHAM SHRIKANT	MBA-CET	59.1478169
69	TONAGE ANUJA BABASAHEB	MBA-CET	58.593808
70	PATIL PRITESH AJAY	MBA-CET	58.593808
71	PAWAR SAKSHI VISHWAS	MBA-CET	56.7339817
72	DHENDE DIVYA RAVINDRA	MBA-CET	56.7339817
73	BHAMARE BHAGYESH TARACHAND	MBA-CET	56.7339817
74	DHEPLE ABHISHEK AJINATH	MBA-CET	56.103805
75	CHITALKAR YASHWANT PRAKASH	MBA-CET	52.2323178
76	DHANAVTE GANESH DNYANADEV	MBA-CET	50.8983592
77	DODKE AKASH PRAKASH	MBA-CET	50.3065917
78	PHUNDE ONKAR BALASAHEB	MBA-CET	30.095033
79	SONAWANE PALLAVI DADASAHEB	MBA-CET	80.862284
80	PATIL VISHWAJEET SANTOSH	MBA-CET	79.7612685
81	KONDEGAL OMKAR PRASHANT	MBA-CET	77.766088
82	KAMBLE ATHARV MAHESH	MBA-CET	77.3071498
83	RENUKDAS KAJAL RAHUL	MBA-CET	70.8504296

84	GAJGHATE SHRUTI SHAM	MBA-CET	70.8504296
85	VAIDYA VRUSHABH KISHAN	MBA-CET	70.0615839
86	GHUGE SAKSHI SANTOSH	MBA-CET	69.7487974
87	ZADE DILESHWARI UTTAM	MBA-CET	68.1816588
88	TALEKAR SUSHANT SUNIL	MBA-CET	68.0776768
89	WANGANE KAMINI VIKAS	MBA-CET	66.3317299
90	KAKDE SHREYA KISHOR	MBA-CET	66.3317299
91	GANVIR VISHAL SANJAY	MBA-CET	66.3197321
92	DESALE LOCHANA RAVINDRA	MBA-CET	64.5644041
93	GADHAVE GAURI AUDUMBAR	MBA-CET	63.8112271
94	INGALE YOGESH SANJAY	MBA-CET	62.3356128
95	TOMAR LAKI PRAKASHSINH	MBA-CET	62.3356128
96	PHADNIS VAIBHAV VINAYAK	MBA-CET	62.3356128
97	BIBE ANUSHKA KISAN	MBA-CET	62.0461801
98	KAPASE SNEHA ASHOK	MBA-CET	62.0461801
99	GHONGADE NILKANTHA RAMLING	MBA-CET	62.0461801
100	KALBHOR NEHA VINAYAK	ATMA	61.51
101	SHINDE NIKITA VYANKAT	MBA-CET	61.3183444
102	KULKARNI RADHIKA SHASHIKANT	MBA-CET	60.8123998
103	HARAK VAISHNAVI DILIP	MBA-CET	60.0664282
104	ABHYANKAR PRATIKSHA DEEPAK	MBA-CET	60.0664282
105	LAGAD RUTUJA SURYAKANT	MBA-CET	59.1478169
106	GADGE SRUSHTI SANJAY	MBA-CET	59.1478169
107	CHOTHE NIRAJ PRASHANT	MBA-CET	58.7635845
108	TAMBOLI JUBER FIROJ	MBA-CET	58.593808
109	BAMANE PRANAYA VISHWANATH	MBA-CET	56.103805
110	GAIKWAD SHIVAM VIJAY	MBA-CET	48.7898136
111	THAKUR GAURAV SANJAY	MBA-CET	32.1503652
112	SIDDHABHATTI NIKHIL SANJAY	MBA-CET	6.4068859
113	SHETH ATHARVA SAMEER	ATMA	41.26
114	HASNABADE CHAITANYA SUNILRAO	MBA-CET	11.4851832

115	MITHAPELLI AMEY PRASHANT	ATMA	58.42
116	DHAMDHARE CHAITANYA PRADEEPKUMAR	ATMA	96.33
117	PAWAR TUSHAR SHANKAR	ATMA	33.44
118	PUJARI SAMEER SUDHIR	MBA-CET	58.6199445
119	WADKAR TANMAY SEETARAM	MBA-CET	65.2201351
120	ZODGE ADITYA JITENDRA	MBA-CET	56.146434
121	LONIKAR JANHAVI RAVISHANKAR	MBA-CET	52.2323178
122	BAPTE CHINMAY MUKUND	MBA-CET	48.7898136
123	KHANDRE SOHAM JITENDRA	MBA-CET	48.7813432
124	SAWANT VAIBHAV NAMDEV	MBA-CET	48.7079349
125	VIRKAR ANUJA ONKAR	MBA-CET	48.7079349
126	NAGARGOJE KAIVALYA PRAKASH	MBA-CET	46.9669319
127	WALKE SAKSHI GOPAL	MBA-CET	45.1737039
128	CHARWAD MAYURESH LAHU	MBA-CET	43.5516981
129	BICHADU ANUSHKA PRASHANT	ATMA	41.4448806
130	BORUDE SHUBHAM ANIL	MBA-CET	38.0903716
131	SHINDE SUJIT LALASAHEB	MBA-CET	
132	ASAPURE HIMANSHU RAJESH	MBA-CET	36.2435214
133	NADAF AMINUL SULTAN	MBA-CET	33.6173944
134	GHARE SUYASH SATISH	MBA-CET	26.4001403
135	JADHAV VISHAL VIJAY	MBA-CET	23.7872294
136	SATPUTE ABHISHEK GANPAT	MBA-CET	22.6037568
137	AHIRE SANSKRUTI VILAS	MAT	18.91
138	RAMSING MANASWI NARAYAN	MBA-CET	17.8632415
139	KASTURE SHREYASH PRAMOD	MBA-CET	16.7420656
140	MHASKE ANIKET SHIVAJI	MBA-CET	5.2760471
141	AINWALE PRANAV PANDURANG	ATMA	4.5
142	RAUT RANJIT JAYSING	MBA-CET	2.1953358
143	THOKALE ROHIT SANJAY	MBA-CET	1.0796366
144	GADE VARUNA SHANKAR	ATMA	75.04
145	HOLKAR PRANOTI RAJENDRA	ATMA	94.87



146	TAPRE SAKSHI PRATAP	ATMA	86.61
147	RAHUL SAMANTA	C MAT	5.9846425
148	RAJPUT NEHA RAMSING	ATMA	72.18
149	JADHAV AKANKSHA MANCHAKRAO	MBA-CET	58.7635845
150	JADHAV OMKARESHWAR RAJENDRA	MBA-CET	58.593808
151	KULKARNI RUCHA GANESH	MBA-CET	56.103805
152	GUNDECHA SURABHI SUSHIL	MBA-CET	56.103805
153	JOSHI YASH SANJAY	MBA-CET	54.7120228
154	MORE KARTIK RAJENDRA	MBA-CET	47.5708575
155	MOURYA KRITIDHA SHRIRAM	MBA-CET	46.9669319
156	SAMUDRE ATHARVA NITIN	MBA-CET	42.5013362
157	SURYAWANSHI ROHINI SHAM	MBA-CET	41.2098895
158	SHEDGE KSHITIJA RAJENDRA	MBA-CET	41.2098895
159	SHINDE PARISHKAR SUDHAKAR	MBA-CET	39.8895421
160	GURUV SHREYA RAJENDRA	MBA-CET	38.0903716
161	RAIKAR SANKET RAMESH	MBA-CET	36.9503367
162	KONDEKAR PRANAY RAHUL	MBA-CET	34.7194014
163	PATIL SANDESH JANARDHAN	MBA-CET	33.6173944
164	RAJPUT YASH VIVEKSING	MBA-CET	32.5388715
165	MAURYA GAYATRI SATANDRA	MBA-CET	32.5265424
166	KALE ANUJ DEVENDRA	MBA-CET	30.0017535
167	UTTEKAR ATHARVA RAJENDRA	MBA-CET	25.0538273
168	CHAREJA ANAND DEEPAK	MBA-CET	24.5002672
169	BHANDARE PRADNYA PRAVIN	MBA-CET	23.7872294
170	POLAGE PAVAN RAJENDRA	MBA-CET	19.4403429
171	MORE DEEPTI CHANDRASHEKHAR	MBA-CET	15.6696798
172	NISHAD NIRAJ DINANATH	MBA-CET	13.8874277
173	SATHE PRATIK HOUSHIRAM	MBA-CET	13.5719059
174	RANAWARE SANSKRUTI NAMDEV	MBA-CET	10.4131688
175	BHAVSAR JAYDEEP PRADEEP	MBA-CET	6.4068859
176	SARODE ANURAG SANTOSH	MBA-CET	3.6472032

177	MATE OM VINAYAK	MBA-CET	3.541778
178	KHIRID AISHWARYA DNYANESHWAR	MBA-CET	1.8727266
179	KULKARNI KRUTIKA NANDKUMAR	MBA-CET	1.7530732
180	AGARWAL OM RAJKUMAR	MBA-CET	78.5106004
181	PATIL AKANKSHA LAXMAN	MBA-CET	67.5370044
182	RELKAR NAKUL MADHAV	MBA-CET	60.2693845
183	JAIPURKAR TANVI GIRISH	MBA-CET	56.9416934
184	CHITALE PAYAL MAHESH	MBA-CET	56.146434
185	SHAH SHRADDHA DINESH	MBA-CET	34.8039039
186	MULAY SHRADDHA DILIPRAO	MBA-CET	34.34922226
187	KADAM AKSHAY GOPAL	MBA-CET	13.3768888
188	DESHMUKH VIKAS DILIPRAO	MBA-CET	91.53612
189	KULKARNI SIMRAN PRASAD	MBA-CET	89.9386288
190	SALVI JANHVI JITENDRA	MBA-CET	83.1130745
191	SHINGARE AKANKSHA RAHUL	MBA-CET	82.370976
192	MANE OMKAR KAILAS	MBA-CET	79.7612685
193	BARVE PRERNA KISAN	MBA-CET	85.1406346
194	AASHPAK SHAIKH	MBA-CET	82.9659099
195	JAIN TANVI MANOJKUMAR	MBA-CET	96.2408694
196	BAGAL YASH VIRSING	MBA-CET	87.294693

### 18.13 List of Applicants for Admission under Management Quota

- ❖ List of candidates whose applications have been received along with percentile/percentage score for each of the qualifying examinations in separate categories for open seats. List of candidates who have applied along with percentage and percentile score for Management quota seats (merit-wise)

## 18.14 Results of admission under Management seats/Vacant seats

### 18.14.1 Composition of the selection team for admission under Management Quota with the brief profile of members (This information be made available in the public domain after the admission process is over)

#### ❖ Selection team for admission under Management Seats

Sr. No	Name of the Member of selection team	Designation
1	Dr.Shubhangee Ramaswamy	In Charge Director
2	Dr. Jitendra Bhandari	HOD
3	Dr. Vinod Mohite	Asso. Professor - Head Admissions
4	Prof. Praful Sarangdhar	Asst. Professor - Member
5	Prof. JaydattaBangar	Asst. Professor - Member
6	Prof. Vivek Dighe	Asst. Professor - Member

### 18.14.2 List of candidates who have been offered admission

Sr. No.	SLGMN	Application ID	Name of the student	Admission Category	Entrance Exam	Percentile
1	22697	MB24113335	JADHAV AKANSHA MANCHAKRAO	OPEN	MBA-CET	58.763585
2	23258	MB24140886	JADHAV OMKARESHWAR RAJENDRA	OPEN	MBA-CET	58.593808
3	24225	MB24162859	KULKARNI RUCHA GANESH	OPEN	MBA-CET	56.103805
4	24375	MB24112817	GUNDECHA SURABHI SUSHIL	OPEN	MBA-CET	56.103805
5	25064	MB24132189	JOSHI YASH SANJAY	Open	MBA-CET	54.712023
6	28775	MB24137892	MORE KARTIK RAJENDRA	OPEN	MBA-CET	47.570858
7	29207	MB24130185	MOURYA KRITIDHA SHRIRAM	OPEN	MBA-CET	46.966932
8	31442	MB24106902	SAMUDRE ATHARVA	OPEN	MBA-CET	42.501336
9	32525	MB24112355	SURYAWANSHI ROHINI SHAM	OPEN	MBA-CET	41.20989
10	32568	MB24144738	SHEDGE KSHITIJA RAJENDRA	OPEN	MBA-CET	41.20989

11	33441	MB2414637 4	SHINDE PARISHKAR SUDHAKAR	OPEN	MBA-CET	39.889542
12	33706	MB2414142 9	GURAV SHREYA RAJENDRA	OPEN	MBA-CET	38.090372
13	34983	MB2412576 1	RAIKAR SANKET RAMESH	OPEN	MBA-CET	36.950337
14	35713	MB2411506 5	KONDEKAR PRANAY RAHUL	OPEN	MBA-CET	34.719401
15	36248	MB2410843 4	PATIL SANDESH JANARDHAN	OPEN	MBA-CET	33.617394
16	37013	MB2414237 2	RAJPUT YASH VIVEKSINH	OPEN	MBA-CET	32.538872
17	36860	MB2413627 5	MAURYA GAYATRI SATANDRA	OPEN	MBA-CET	32.526542
18	38103	MB2413789 9	KALE ANUJ DEVENDRA	OPEN	MBA-CET	30.001754
19	40390	MB2411442 9	UTTEKAR ATHARVA RAJENDRA	OPEN	MBA-CET	25.053827
20	41023	MB2410208 7	CHAREJA ANAND DEEPAK	OPEN	MBA-CET	24.500267
21	41139	MB2410207 7	BHANDARE PRADNYA PRAVIN	OPEN	MBA-CET	23.787229
22	43470	MB2411878 0	POLAGE PAVAN RAJENDRA	OPEN	MBA-CET	19.440343
23	44857	MB2413734 9	MORE DEEPTI CHANDRASHEKHA R	OPEN	MBA-CET	15.66968
24	45487	MB2413890 4	NISHAD NIRAJ DEENANATH	OPEN	MBA-CET	13.887428
25	45953	MB2414145 0	SATHE PRATIK HOUSHIRAM	OPEN	MBA-CET	13.571906
26	47102	MB2412535 3	RANAWARE SANSKRUTI NAMDEV	OPEN	MBA-CET	10.413169
27	49017	MB2414293 5	BHAVSAR JAYDEEP PRADEEP	OPEN	MBA-CET	6.4068859
28	NON-CAP	MB2416341 8	RAHUL SAMANATA	OPEN	MBA-CET	5.9846425
29	49912	MB2412104 9	SARODE ANURAG SANTOSH	OPEN	MBA-CET	3.6472032
30	50038	MB2414164 1	MATE OM VINAYAK	OPEN	MBA-CET	3.541778
31	50538	MB2412061 1	KHIRID AISHWARYA DNYANESHWAR	OPEN	MBA-CET	1.8727266
32	50579	MB2415911 6	KULKARNI KRUTIKA NANDKUMAR	OPEN	MBA-CET	1.7530732

33	NON-CAP	MB2417029 6	HOLKAR PRANOTI RAJENDRA	OPEN	ATMA	94.87
34	NON-CAP	MB2417073 0	TAPARE SAKSHI	OPEN	ATMA	86.06
35	NON-CAP	MB2416898 7	GADE VARUNA SHANKAR	OPEN	ATMA	75.04
36	NON-CAP	MB2416882 5	RAJPUT NEHA RAMSING	OPEN	ATMA	73.1

**List of candidates who have been admitted under vacant seats -**

Merit No.	SLGMN	Application ID	Name of the student	Admission Category	Entrance Exam	Percentile
1	19199	MB24103370	WADKAR TANMAY SEETARAM	OPEN	MBA-CET	65.2201351
2	22906	MB24105650	SAMEER SUDHIR PUJARI	OPEN	MBA-CET	58.6199445
3	24165	MB24152965	ZODGE ADITYA JITENDRA	OBC	MBA-CET	56.146434
4	26400	MB24119299	JANHAVI RAVISHANKAR LONIKAR	OPEN	MBA-CET	52.2323178
5	27944	MB24103548	BAPTE CHINMAY MUKUND	SBC	MBA-CET	48.7898136
6	28283	MB24100185	KHANDRE SOHAM JITENDRA	OPEN	MBA-CET	48.7813432
7	28559	MB24111999	SAWANT VAIBHAV NAMDEV	OPEN	MBA-CET	48.7079349
8	28635	MB24106424	VIRKAR ANUJA ONKAR	OPEN	MBA-CET	48.7079349
9	29311	MB24141526	NAGARGOJE KAAIVALYA PRAKASH	NT-D	MBA-CET	46.9669319
10	30066	MB24115440	WALKE SAKSHI GOPAL	OPEN	MBA-CET	45.1737039
11	31201	MB24140938	CHARWAD MAYURESH LAHU	OPEN	MBA-CET	43.5516981
12	32307	MB24150696	BICHADU ANUSHKA PRASHANT	OPEN	MBA-CET	41.4448806
13	33771	MB24118620	BORUDE SHUBHAM ANIL	OPEN	MBA-CET	38.0903716
14	34996	MB24101555	ASAPURE HIMANSHU RAJESH	OBC	MBA-CET	36.2435214
15	36172	MB24135328	NADAF AMINUL SULTAN	OBC	MBA-CET	33.6173944
16	40047	MB24141621	GHARE SUYASH SATISH	OPEN	MBA-CET	26.4001403
17	41164	MB24141602	JADHAV VISHAL VIJAY	OPEN	MBA-CET	23.7872294
18	43767	MB24154940	RAMSING MANASWI NARAYAN	OBC	MBA-CET	17.8632415

19	44650	MB24147639	KASTURE SHREYASH PRAMOD	SBC	MBA-CET	16.7420656
20	NON-CAP	MB24170870	HASNABADE CHAITANYA SUNILRAO	OPEN	MBA-CET	11.4851832
21	49341	MB24145178	MHASKE ANIKET SHIVAJI	OPEN	MBA-CET	5.2760471
22	50482	MB24122605	RAUT RANJEET JAYSING	OBC	MBA-CET	2.1953358
23	50807	MB24122308	THOKLE ROHIT SANJAY	SC	MBA-CET	1.0796366
24	NON-CAP	MB24172553	DHAMDHARE CHITANYA	OPEN	ATMA	96.33
25	NON-CAP	MB24172534	MITHAPALLI AMAY PRASHANT	OPEN	ATMA	58.42
26	NON-CAP	MB24141325	PAWAR TUSHAR SHANKAR	OPEN	ATMA	33.44
27	48872	MB24162866	AHIRE SANSKRUTI VILAS	OPEN	MAT	18.91

**18.14.3 Waiting list of the candidate in order of merit to be operative from the last date of joining of the first list candidate**

Sr. No.	SLGMN	Application ID	Name of the student	Admission Category	Entrance Exam	Percentile
1	NON-	MB24172553	DHAMDHARE CHITANYA	OPEN	ATMA	96.33
2	NON-CAP	MB24170296	HOLKAR PRANOTI RAJENDRA	OPEN	ATMA	94.87
3	NON-CAP	MB24170730	TAPARE SAKSHI	OPEN	ATMA	86.06
4	NON-CAP	MB24168987	GADE VARUNA SHANKAR	OPEN	ATMA	75.04
5	NON-CAP	MB24168825	RAJPUT NEHA RAMSING	OPEN	ATMA	73.1
6	19199	MB24103370	WADKAR TANMAY SEETARAM	OPEN	MBA-CET	65.220135
7	22697	MB24113335	JADHAV AKANSHA MANCHAKRAO	OPEN	MBA-CET	58.763585
8	22906	MB24105650	SAMEER SUDHIR PUJARI	OPEN	MBA-CET	58.619945
9	23258	MB24140886	JADHAV OMKARESHWAR RAJENDRA	OPEN	MBA-CET	58.593808
10	NON-CAP	MB24172534	MITHAPALLI AMAY PRASHANT	OPEN	ATMA	58.42
11	24165	MB24152965	ZODGE ADITYA JITENDRA	OBC	MBA-CET	56.146434
12	24225	MB24162859	KULKARNI RUCHA GANESH	OPEN	MBA-CET	56.103805
13	24375	MB24112817	GUNDECHA SURABHI SUSHIL	OPEN	MBA-CET	56.103805
14	25064	MB24132189	JOSHI YASH SANJAY	Open	MBA-CET	54.712023
15	26400	MB24119299	JANHAVI RAVISHANKAR LONIKAR	OPEN	MBA-CET	52.232318
16	27944	MB24103548	BAPTE CHINMAY MUKUND	SBC	MBA-CET	48.789814
17	28283	MB24100185	KHANDRE SOHAM JITENDRA	OPEN	MBA-CET	48.781343
18	28559	MB24111999	SAWANT VAIBHAV NAMDEV	OPEN	MBA-CET	48.707935
19	28635	MB24106424	VIRKAR ANUJA ONKAR	OPEN	MBA-CET	48.707935
20	28775	MB24137892	MORE KARTIK RAJENDRA	OPEN	MBA-CET	47.570858

21	29207	MB24130185	MOURYA KRITIDHA SHRIRAM	OPEN	MBA-CET	46.966932
22	29311	MB24141526	NAGARGOJE KAAIVALYA PRAKASH	NT-D	MBA-CET	46.966932
23	30066	MB24115440	WALKE SAKSHI GOPAL	OPEN	MBA-CET	45.173704
24	31201	MB24140938	CHARWAD MAYURESH LAHU	OPEN	MBA-CET	43.551698
25	31442	MB24106902	SAMUDRE ATHARVA	OPEN	MBA-CET	42.501336
26	32307	MB24150696	BICHADU ANUSHKA PRASHANT	OPEN	MBA-CET	41.444881
27	32525	MB24112355	SURYAWANSHI ROHINI SHAM	OPEN	MBA-CET	41.20989
28	32568	MB24144738	SHEDGE KSHITIJA RAJENDRA	OPEN	MBA-CET	41.20989
29	33441	MB24146374	SHINDE PARISHKAR SUDHAKAR	OPEN	MBA-CET	39.889542
30	33706	MB24141429	GURAV SHREYA RAJENDRA	OPEN	MBA-CET	38.090372
31	33771	MB24118620	BORUDE SHUBHAM ANIL	OPEN	MBA-CET	38.090372
32	34983	MB24125761	RAIKAR SANKET RAMESH	OPEN	MBA-CET	36.950337
33	34996	MB24101555	ASAPURE HIMANSHU RAJESH	OBC	MBA-CET	36.243521
34	35713	MB24115065	KONDEKAR PRANAY RAHUL	OPEN	MBA-CET	34.719401
35	36172	MB24135328	NADAF AMINUL SULTAN	OBC	MBA-CET	33.617394
36	36248	MB24108434	PATIL SANDESH JANARDHAN	OPEN	MBA-CET	33.617394
37	NON-CAP	MB24141325	PAWAR TUSHAR SHANKAR	OPEN	ATMA	33.44
38	37013	MB24142372	RAJPUT YASH VIVEKSINH	OPEN	MBA-CET	32.538872
39	36860	MB24136275	MAURYA GAYATRI SATANDRA	OPEN	MBA-CET	32.526542
40	38103	MB24137899	KALE ANUJ DEVENDRA	OPEN	MBA-CET	30.001754
41	40047	MB24141621	GHARE SUYASH SATISH	OPEN	MBA-CET	26.40014
42	40390	MB24114429	UTTEKAR ATHARVA RAJENDRA	OPEN	MBA-CET	25.053827
43	41023	MB24102087	CHAREJA ANAND DEEPAK	OPEN	MBA-CET	24.500267
44	41164	MB24141602	JADHAV VISHAL VIJAY	OPEN	MBA-CET	23.787229
45	41139	MB24102077	BHANDARE PRADNYA PRAVIN	OPEN	MBA-CET	23.787229
46	43470	MB24118780	POLAGE PAVAN RAJENDRA	OPEN	MBA-CET	19.440343
47	48872	MB24162866	AHIRE SANSKRUTI VILAS	OPEN	MAT	18.91
48	43767	MB24154940	RAMSING MANASWI NARAYAN	OBC	MBA-CET	17.863242
49	44650	MB24147639	KASTURE SHREYASH PRAMOD	SBC	MBA-CET	16.742066
50	44857	MB24137349	MORE DEEPTI CHANDRASHEKHAR	OPEN	MBA-CET	15.66968
51	45487	MB24138904	NISHAD NIRAJ DEENANATH	OPEN	MBA-CET	13.887428
52	45953	MB24141450	SATHE PRATIK HOUSHIRAM	OPEN	MBA-CET	13.571906
53	NON-	MB24170870	HASNABADE CHAITANYA	OPEN	MBA-CET	11.485183
54	47102	MB24125353	RANAWARE SANSKRUTI NAMDEV	OPEN	MBA-CET	10.413169
55	49017	MB24142935	BHAVSAR JAYDEEP PRADEEP	OPEN	MBA-CET	6.4068859
56	NON-CAP	MB24163418	RAHUL SAMANATA	OPEN	MBA-CET	5.9846425
57	49341	MB24145178	MHASKE ANIKET SHIVAJI	OPEN	MBA-CET	5.2760471
58	49912	MB24121049	SARODE ANURAG SANTOSH	OPEN	MBA-CET	3.6472032
59	50038	MB24141641	MATE OM VINAYAK	OPEN	MBA-CET	3.541778
60	50482	MB24122605	RAUT RANJEET JAYSING	OBC	MBA-CET	2.1953358
61	50538	MB24120611	KHIRID AISHWARYA DNYANESHWAR	OPEN	MBA-CET	1.8727266
62	50579	MB24159116	KULKARNI KRUTIKA NANDKUMAR	OPEN	MBA-CET	1.7530732
63	50807	MB24122308	THOKLE ROHIT SANJAY	SC	MBA-CET	1.0796366

## **18.15 Information of Infrastructure and Other Resources Available**

### **Physical Infrastructure**

#### **18.15.1 Number of Class Rooms and size of each**

- ❖ No. of Classrooms: 06
- ❖ Size of each Classroom: 66.47 sq. mt.

#### **18.15.2 Number of Tutorial rooms and size of each:**

- ❖ No. of Tutorial Rooms: 02
- ❖ Size of Tutorial Room No. 1: 33.54 sq.mt.
- ❖ Size of Tutorial Room No. 2: 33.00 sq.mt.

#### **18.15.3 Number of Laboratories and size of each:**

- ❖ 1 Language Lab with 53.52sq.mt. area.

#### **18.15.4 Number of Computer Centers with capacity of each:**

- ❖ No. of Computer Centres: 01
- ❖ Capacity of Computer Centre: 60 computers

#### **18.15.5 Central Examination Facility, Number of rooms and capacity of each**

- ❖ IMERT has a centralized examination cell. The centralized facilities like reprography, stacking of question papers, blank answer books and written answer books, repository of past question papers, stacking of good quality summer internship project reports, etc. All the classrooms and tutorial rooms are utilized for conduction of examination in offline mode and computer centre is used to conduct the examination in online mode.
- ❖ Capacity of each classroom (6 nos.)-cum-examination hall is 30 students each.
- ❖ Capacity of each tutorial room (2 nos.)-cum-examination hall is 15 students each.
- ❖ Capacity of each computer centre (1 no.)-cum-examination hall is 60 students at a time.

#### **18.15.6 Online examination facility (Number of Nodes, Internet bandwidth, etc.)**

- ❖ An online examination facility is available at computer centre. The capacity of which is 60 students at a time. Internet bandwidth is 100 mbps.

#### **18.15.7 Barrier Free Built Environment for disabled and elderly persons**

- ❖ Two Lifts and ramps are available for elderly persons as well as disabled students. This makes their movement barrier free in the campus. Institute also has separate and dedicated toilet facilities on each floor for disabled and elderly persons.



## 18.15.8 Fire and Safety Certificate



**INDO FIRE PROTECTION SYSTEM**  
(Govt. Licensed Agency)

Office No 606, 5th Floor, Mega Center ,Pune-Solapur Road, Hadapsar,  
Pune - 411028, Mail- indofire101@gmail.com

Contact No.7709013101/9284776869

Ref: Indo/24-25/B111

Date-13-11-2024

**FORM-B**  
[Section 3(3) and rule 4 (2)]

**CERTIFICATE**

Certified that we have carried out Inspection of the Fire Prevention and Life Safety Measures installed in the following Premises

**DESCRIPTION OF PREMISES**  
**“M/S. MARATHEADA MITRA MANDAL'S COLLEGE OF ENGINEERING & MM INSTITUTE OF**  
**MANAGEMENT EDUCATION RESEARCH & TRAINING “**  
**ADDRESS : SR. NO.18, PLOT NO.5/3, CTS NO. 205, VADAR VASTI RD, BEHIND VANDEVI**  
**TEMPLE, KARVE NAGAR, PUNE, MAHARASHTRA 411052.**

We further certify that these installations in the above mentioned building are maintained in good repair and efficient conditions during the period 01<sup>st</sup> Jan 2024 to 30<sup>th</sup> June. 2024, as required under the provisions of Maharashtra Fire Prevention and Life Safety measures Act 2006 (Maha. III of 2007)

The details of the inspection of installations carried out are mentioned in the list appended herewith.

Place: Pune.

Date: 13.11.2024

For **Indo Fire Protection System**

**YEWALE**  
**RAVINDRA**  
**SHIVRAM**

Digitally signed by  
YEWALE RAVINDRA  
SHIVRAM  
Date: 2024.11.13  
15:25:26 +05'30'

**Ravindra Shivram Yewale**  
(Proprietor)

License No: **MFS/LA/F-471/D-436/P-112**

### **18.15.9 Hostel Facilities**

- ❖ Yes. Hostel facility is available within the campus for boys as well as girls.

### **18.15.10 Library**

#### **Number of Library books/eBooks/Titles/Journals available (Programme-wise)**

Books: 16814

E Books: 1343

Titles: 8354

Journals: 1092

### **18.15.11 List of Online National / International Journals**

<https://www.mmimert.edu.in/images/digital-library/List-of-online-National-and-International-Journals-.pdf>

### **18.15.12 National Digital Library of India (NDLI) Subscription details**

- ❖ IMERT has completed the institutional registration for NDLI library.
- ❖ Registered on 02/02/2017
- ❖ Login ID: [library@mmimert.edu.in](mailto:library@mmimert.edu.in)

### **18.15.13 List of Major Equipment/Facilities in each Laboratory/Workshop:**

Details of Language Lab: Desktop PCs - I3/ I5 3.0GHz with Monitor, Mouse and Keyboard-25 QTY

Head Phones-22 QTY, Webcam-22, LCD Projector with Screen- 1 QTY

### **18.15.14 List of Experimental Setup in each Laboratory/Workshop:**

Details of Language Lab: Desktop PCs - I3/ I5 3.0GHz with Monitor, Mouse and Keyboard-25 QTY

Head Phones-22 QTY, Webcam-22, LCD Projector with Screen- 1 QTY

### **18.15.15 Innovation Cell**

Yes. The Institute Innovation cell is available in IMERT.

### **18.15.16 Social Media Cell**

- ❖ Yes. "Social media cell" is available in IMERT. IMERT has YouTube, Twitter, Facebook, LinkedIn accounts.

### **18.15.17 Compliance of the Academic Bank of Credit (ABC), applicable to PGCM/ PGDM Institutions and University Departments**

Applicable (as per SPPU Norms)

### **18.15.18 To upload the respective short video (1-2 min) of Infrastructure and facilities available w.r.t the courses in the website-**

Link: <https://mmimert.edu.in/index.php/infrastructure-video>

### 18.15.19 Games and Sports Facilities

- ❖ Yes, Games and Sports facility is available at IMERT. Following is the list of games and sports that are organized and executed for MBA students.

Sr no	Name of Facility	Available
1	Cricket	Yes
2	Carrom	Yes
3	Volleyball	Yes
4	Chess	Yes
5	Tug of war	Yes
6	Relay-Running	Yes
7	Badminton	Yes
8	Table Tennis	Yes
9	Throwball	Yes
10	Kabaddi	Yes
11	Basketball	Yes
12	Football	Yes

### 18.15.20 Teaching Learning Process

#### Curricula and syllabus for each of the programs as approved by the University

- ❖ IMERT follows Curricula and syllabus prescribed by Savitribai Phule Pune University. The link for the same is as follows;

#### Academic Calendar of the University

<http://collegecirculars.unipune.ac.in/sites/documents/Academic%20Calender/Forms/AllItems.aspx>

#### Academic Time Table with the name of the faculty members handling the course

Link: <https://mmimert.edu.in/index.php/programmes/mba-mba-mba/>

### **Internal Continuous Evaluation system in place**

- ❖ Institute's Internal Continuous Evaluation system follows the guidelines laid by Savitribai Phule Pune University. Student assessment is comprehensive and involves a combination of FORMATIVE ASSESSMENT methods listed in SPPU - university guidelines. (SPPU Syllabus Page Number 9)

Link:

[http://collegecirculars.unipune.ac.in/sites/documents/Syllabus2024/FINAL%20MBA\\_Syllabus\\_2024\\_Pattern\\_NEP\\_2020\\_21082024.pdf](http://collegecirculars.unipune.ac.in/sites/documents/Syllabus2024/FINAL%20MBA_Syllabus_2024_Pattern_NEP_2020_21082024.pdf)

### **Student's assessment of faculty system in Place**

- ❖ MM's IMERT follows a two-point faculty assessment system. Students feedback on various parameters is collected and the assessment of faculty members is done for two times during the semester viz. first at Mid-term and second at the end of semester. Faculty members receives the feedback given by students through Head of the Institute.

#### **18.15.21 For each Post Graduate Courses give the following**

- ❖ Title of the Course: MBA
- ❖ Laboratory facilities exclusive to the Post Graduate Course 1 Computer Lab with 70 Computers and 1 Language Lab

### 18.16 Enrolment and placement details of students in the last 3 years

Sr. No.	Academic Year	Number of Students Enrolled	Number of Students Placed
1	2023-2024	154	108
2	2022-2023	189	120
3	2021-2022	154	108

### 18.17 List of Research Projects/ Consultancy Works

- ❖ Entrepreneur Institute of Foreign Trade: Training Design and Implementation Support.
- ❖ C-Centric Learning Edge Pvt. Ltd. – IMERT offered consultancy services to C-Centric Learning Edge Pvt. Ltd. for Soft Skills Training, Design and Implementation support of training programme for engineering students.
- ❖ SEBI- Securities Exchange Board of India – Awareness Programs for the Farmers.
- ❖ Rotary Leadership Programme (Pinakin Fasteners): IMERT offered consultancy services to Pinakin Fasteners to support for Implementation of training programme and providing resource persons.

### 18.18 MOU with Industries

Sr. No	Name of Entity	Purpose
1	BVG India ltd.	For Campus Placement
2	WNS Cares Foundation	Fellowship & Training
3	National Institute Of Personnel Management	Experiential Learning, Networking, Campus Drive Opportunities
4	EBEK Language Laboratories Pvt. Ltd.	Communication Training, Lingua Skill Development
5	INTERNSHALA- Scholiverse Educare Pvt. Ltd.	Internship Opportunities for Students
6	Veterans India	Patriotism, Personality Development, Strategy building activities
7	Nelda Foundation Deshp Group	Tree Conservation and betterment of environment